CAROLINA FRESHMAN HANDBOOK

CLASS OF '37

Official Class Colors—Black and Red

1933-34

"EVERY ACHIEVEMENT IS BUT A CAMPING PLACE FOR THE NIGHT"

just so, is the effort that you make measured from day to day.

the best you have still remains dormant, and it is only through training and a willingness "to do"—that the final reward is awarded.

Clean living, a clean mind, clothed in clean apparel are all equally essential.

The fellow that DOESN'T MIND WORK—sometimes wins—but the man who will WORK HIS MIND in harmony with work—watch his step.

We work with you. We invite your personal inspection of the plant—and in doing so, ask that should you not be pleased tell us, for close attention is given the "little things" that make a laundry service that satisfies.

"OURS IS A CLEAN GAME"

That's Our Motto

THE LAUNDRY DEPARTMENT

University Consolidated Service Plants

CAROLINA
FRESHMAN HANDBOOK

PUBLISHED ANNUALLY

by the

University of North Carolina

Young Men's Christian Association

CHAPEL HILL

1933-34

CARL G. THOMPSON, JR.

Editor

CARL G. THOMPSON, JR.
Editor

W. T. MINOR, JR.
Business Manager

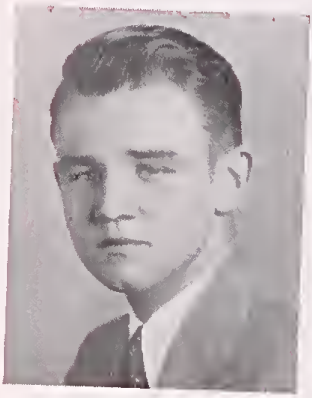

V. C. ROYSTER
Associate Editor

Editor's Foreword

Each year the Y. M. C. A. of the University publishes the Freshman HANDBOOK for the guidance and instruction of new men to the University. Its aim is to present a brief summary of the major activities and organizations on the campus, to instruct the freshmen on the procedure and conduct of a University student, and to acquaint them with the campus buildings and life on the campus. It is to the advantage of each new man to study this book carefully and keep it with him constantly throughout the whole of his freshman year. Many upper-classmen refer to it as a guide. On careful study of the HANDBOOK a new man should be able to come to Carolina and in a short time enter actively into the interesting and educational life of the University. Should there arise any difficulty which this HANDBOOK does not explain, the officials of the Y. M. C. A. are ready to serve you and aid you in every possible manner.

Handbook Assistants

PHILIP HAMMER ..... *Assistant Editor*
WILLIAM ANDERSON ..... *Sports Editor*
CHARLES BOND ..... *Y. M. C. A. Editor*
HARRY F. COMER ..... *Adviser*

Table of Contents

President's Welcome 5
Introduction to the University 7
Tips to New Men 8
Get Acquainted With These 11
Student Government 12
Young Men's Christian Association 14
Churches 21
Organizations 27
Sports 35
Map of Campus ..... 42 and 43
Cheers and Songs 59
Fraternities 63
Class Buildings on the Campus 77

University Calendar for 1933-1934

SESSION 1933-1934

1933	
June 3-5	*Saturday through Monday.* Commencement Exercises.
June 8-July 18	Summer Session, First Term.
June 12-July 19	Summer School of Law, First Term.
July 19-August 25	Summer Session, Second Term.
July 20-August 26	Summer School of Law, Second Term.
Sept. 18	*Monday.* Entrance Examinations.
Sept. 18-19	*Monday and Tuesday.* Examinations to remove condition grades.
Sept. 18-21	*Monday through Thursday.* Freshman Week.
Sept. 20	*Wednesday.* Registration of Freshmen for the fall quarter.
Sept. 21	*Thursday.* Registration (all except Freshmen) for the fall quarter.
Sept. 22	*Friday.* Class work for the fall quarter begins.
Oct. 12	*Thursday.* University Day.
Nov. 29	*Wednesday.* Thanksgiving Recess begins (1:00 p.m.).
Dec. 4	*Monday.* Thanksgiving Recess ends (8:30 a.m.).
Dec. 14-20	*Thursday to 1 p.m. Wednesday.* Registration for the winter quarter.
Dec. 16, 18, 19, 20	*Saturday through Wednesday.* Examinations for the fall quarter.
Dec. 20 (afternoon)-Jan. 2, 1934	Christmas Recess.
1934	
Jan. 3	*Wednesday.* Registration of new students. Class work for the winter quarter begins.
Jan. 27	*Saturday.* First Term of the School of Law ends.
Jan. 29	*Monday.* Second Term of the School of Law begins.
Feb. 1	*Thursday.* Candidates for the Mangum Medal announce their subjects to their prospective Deans.
Mar. 12-17	*Monday to 1 p.m. Saturday.* Registration for the Spring quarter.
Mar. 14-17	*Wednesday through Saturday.* Examinations for the winter quarter.
Mar. 17-24	*Saturday afternoon through Saturday.* Spring Recess.
Mar. 26	*Monday.* Registration of new students. Class work for the spring quarter begins.
May 1	*Tuesday.* Selection of Commencement Orators.
June 4-7	*Monday through Thursday.* Examinations for the spring quarter.
June 9-11	*Saturday through Monday.* Commencement Exercises.

FRANK PORTER GRAHAM
President of the University

President's Welcome

To the young men and women who are entering the University of North Carolina for the year 1933-34, we extend the welcome of the place and the people, the faculty and the students. We gladly share with you the traditions of this hill and the opportunities of these times. These are the times that call for the development of the whole personality by the integration of a clean, fit body, an informed, trained mind, and the inner resources of the spirit.

The classroom, the library and laboratories, the playing fields, the campus and student government are all yours for the development of your physical, intellectual, and spiritual life. Wide opportunities, deep experiences, and great teachers all re-enforce your youthful aspirations to develop the whole personality, the integrated view, and the creative life in a world that needs all that you are and may become.

The University of North Carolina, oldest of state universities, turns back one hundred-thirty-eight years since the first student came and renews her youth and strength in this welcome to you.

Notable University Dates

1776. State University required in State Constitution.
1789. Charter granted.
1792. Site located by William R. Davie.
1793. Corner Stone of First Building, Old East, laid October 12.
1794. First Professor selected—David Kerr.
1795. First student—Hinton James. Opened with 41 students.
1795. Dialectic and Philanthropic Literary Societies founded.
1804. *First President—David Caldwell.*
1836. *Second President—David L. Swain.*
1843. Alumni Association organized.
1851. First Fraternities established—Delta Kappa Epsilon and Phi Gamma Delta.
1860. Y. M. C. A. Organized at Carolina.
1868. Doors closed from a lack of funds after Civil War.
1875. Doors reopened—69 students.
1876. *Third President—Kemp P. Battle.*
1876. Athletic Association Organized.
1877. Summer Normal School for Teachers held—First in America.
1881. First Direct State Appropriation for Maintenance—$5,000.
1885. Post-graduate Courses established.
1888. First Intercollegiate Football.
1891. *Fourth President—George T. Winston.*
1896. *Fifth President—Edwin A. Alderman.*
1897. First Intercollegiate Debate.
1900. *Sixth President—Francis P. Venable.*
1904. Phi Beta Kappa established. Student Council organized.
1915. *Seventh President—Edward K. Graham.*
1919. *Eighth President—H. W. Chase.*
1923. Admitted to Association of American Universities.
1930. *Ninth President—Frank Porter Graham.*
1932. University of North Carolina, State College, and North Carolina College combine into the "Greater University of North Carolina."

President's Mansion

Introduction to the University

You are now for the first time leaving behind the old and entering a new life. You are coming to Chapel Hill and the University to be heirs to the wealth of all the ages, to dip for a few years into the wisdom and knowledge which the present has garnered from the past. When you enter the portals of the University you become members of the universal fellowship of those whose quest is the greater life, a fellowship of those who have gone before you seeking the path which will lead them to a greater Understanding.

BINGHAM HALL
Commerce

You have chosen a University which has behind it one hundred and forty years of tradition. It has been a tradition born and nourished of men whose guidance has been the spirit, and they have looked about them seeking to add from their own store to the imperishable wealth of Goodness, Truth and Beauty. Thus, through the years they have built this great treasury of Knowledge which you, as the next generation of the University, have inherited. It lies here waiting for you to reach out and make it a part of you. It offers you a new life, richer and full of greater meaning. Whatever in the past that has been less than your best must be left behind; it has no part in your new world. Yours is a great responsibility.

Such is your inheritance. In your hands, now, rests the responsibility of carrying on, of looking about your lives and adding to this treasury. What the inheritance of future generations shall be rests with you. The University has become proud of its traditions; cherish and preserve them for those who are yet to come.

PEABODY HALL, *Education*

Tips To New Men

CAROLINA

The oldest state university in the country extends to each new man a sincere welcome. The University of North Carolina at Chapel Hill has for years been acclaimed for the freedom it allows in both thought and action, for the traditions and respect it has built up through 150 years of progress, for the general spirit of friendliness and comradeship which pervades the community, and for the liberal and non-pedantic style of teaching. The University relies upon the men to uphold its standards and respect the students having their own government and penal code. Every man is expected to conduct himself as a gentleman and to cooperate with the others in protecting the University traditions.

Necessities

Each dormitory and most of the rooming houses equip rooms with a bed, mattress, desk for each occupant, chiffonier, and lights. Bed clothing, lamps, pennants, pictures, and other decorations are individually furnished. Your traveling bag should contain enough bed linen, towels, and clothes for several days as your trunk may be delayed. In your luggage it is advisable to include such equipment as football, baseball glove, gym togs, a Webster dictionary (required in Freshman English courses), and books you may want (the library here contains over 250,000 volumes and subscribes to most of the important dailies in the United States).

Memorial Hall

Arriving

Freshman week begins at two o'clock in the afternoon of September 18. It will be worth your while to arrive a day or two earlier so as to become acquainted with the campus. Chapel Hill may be reached most conveniently by motor or bus. Road maps of North Carolina will show the paved roads leading into Chapel Hill. There is no passenger station within Chapel Hill, and should you come by train, make Durham your immediate destination, taking the bus from there to the Hill. Be sure to have your luggage checked by a reliable firm and arrange for its immediate delivery. Take the name and address of the man who checks it.

Arrival

Go immediately to the Buildings Department at the foot of the large smokestack and get the key to your dormitory room. Be prepared to pay a twenty-five cent deposit on the key. If you don't have a room reserved, go to South Building where one will be assigned to you. Settle your baggage in your room, become acquainted with your roommate, and begin mixing with the other fellows; they will be glad of your friendship. It is advisable to have your physical examination in Bynum gym as soon as possible. Keep your orientation card with you and follow each step outlined. Also keep this Handbook convenient for constant reference to map and instruction.

Eating Establishments

For your own satisfaction do not sign up immediately with any eating place, but try several before deciding upon a permanent one. Conveniently located is the University profit-sharing dining room, Swain hall. In town there are several cafes, cafeterias, and boarding houses all of which serve three meals a day from fifteen to twenty-five dollars a month. Student managers will make arrangements for you with these places.

EVERETT DORMITORY

Freshman Week

Freshman orientation week begins with a meeting of the entire freshman class in Memorial hall at 2:00 o'clock Monday, September 18, 1933. This is the beginning of a week of events prepared to aid the new men in adjusting themselves to the procedure of the University. The program includes mental and physical measurements, special talks, tours, and social gathering, with registration for courses on Wednesday. All freshmen are required to attend every meeting on their program and meet all appointments made for them.

GENERAL TIPS AND INFORMATION

Athletics are an important part of every college man's life. Every man should try out for the freshman team in at least one sport. It doesn't matter if you don't make the first team. Stick by your favorite sport; you may make the first team your next year. If you find you won't have time for regular athletics join with your intramural teams. **Fraternities** are by no means necessary to your comfort or success in college. If you feel that you can afford an expensive luxury, choose your fraternity carefully and rationally. Visit each house to which you receive an invitation, but only when invited. Make a good appearance, as the fraternity men will be on their best behavior also. By no means pledge yourself before pledge day and then consider every factor before making your decision which will affect your whole college career. **Churches** in Chapel Hill are happy to welcome you. Choose the church of your denomination or choice of ministers and attend regularly every Sunday. Sermons always contain inspiring advice to a young man. **Expenses** may be kept down as low as $450, but only by the dint of careful budgeting. If you find it necessary to have additional financial help, the Y. M. C. A. maintains a self-help bureau which will furnish you with part-time occupation. Nearly one-half of the Carolina students are wholly or partly self-supporting. **Hazing** at Chapel Hill is practically unknown. Be respectful to upperclassmen and by no means attempt to be fresh. Should any fellows attempt to have harmless fun with you, such as making speeches or singing, take it like the good sport every Carolina man is, and you will soon be accepted as an all around fellow. **Writing** home interesting facts often will not only please your parents who are expecting a lot from you, but will serve as a kind of journal of your life here for future reference. Mail comes into the Hill three times a day and is delivered through the town twice daily. **Attendance** on class is required. No reason but illness should keep you from your classes. The professors will notice

absences unfavorably. Keep up with your studies; it will save you time and worry in the long run. **Illness** must be treated by the University physician to affect an excused absence. Go to the Infirmary when ill and let the physician treat you. **Books** can be bought at the Book Exchange for your class work. The library is equipped to furnish your outside needs. Become acquainted with this building and use it frequently; a whole education can be procured in the library alone. **Quizzes** are given according to professors' whims. This is another reason for regular class attendance. Never cut a quiz as it will be a black mark on your grade. **Examinations** at the end of each quarter must be taken and usually count at least one-third the whole course credit. Keeping up with your studies will enable you to make high grades on the finals. **Professors** are all human beings and are glad to have serious or pleasant, sincere talks with their men. Should you strike any difficulty in any of your work, consult your professor; he is the one teaching you. Your friendship with professors will often educate you more than classroom work. Don't attempt to 'bootlick'; always be sincere in your attempts at friendship. **Y. M. C. A.** work is an important part of the University's activities. Become a member and attend the regular meetings. This organization is interested in each individual and is always ready to serve you when you need help or advice. Remember that contacts such as the Y. M. C. A. brings are really the most important part of University life. **Participation** in activities is desired of all men, old and new.

THE OLD WELL

Get Acquainted With These

University Administration Officers

Frank Porter Graham	President	First Floor South
T. J. Wilson, Jr.	Registrar	First Floor South
G. K. G. Henry	Assistant Registrar	First Floor South
Charles T. Woollen	Business Manager	First Floor South
Robert B. House	Executive Secretary	First Floor South
Robert A. Fetzer	Director of Athletics	Stadium
J. A. Warren	Treasurer	First Floor South
Dr. Foy Roberson	University Physician	Infirmary
P. L. Burch	Building Superintendent	Buildings Dept.
Robert B. Lawson	Director of the Gymnasium	Gymnasium

University Deans

Francis F. Bradshaw	Dean of Students	205 South
T. J. Wilson	Dean of Admissions	First Floor South
W. W. Pierson	Dean of Graduate School	202 South
J. M. Bell	Dean of Applied Science	Venable Hall
H. G. Baity	Dean of School of Engineering	Phillips Hall
A. W. Hobbs	Dean of College of Liberal Arts	203 South
D. D. Carroll	Dean of School of Commerce	Bingham Hall
W. C. Jackson	Dean, School of Pub. Administrat'n	Alumni Bldg.
N. W. Walker	Acting Dean of School of Education	1 Peabody
M. T. Van Hecke	Dean of School of Law	Manning Hall
I. H. Manning	Dean of School of Medicine	Caldwell
J. G. Beard	Dean of School of Pharmacy	Pharmacy
Mrs. M. H. Stacy	Dean of Women	South

A Night Scene of the Library

Student Government

Student government at Carolina has no written constitution. It is interpreted by the Student Council to the best of their ability to meet the demands and interests of the new student body. The two systems upon which student government is based and by which the Student Council shapes its actions are the Honor System and the Campus Code.

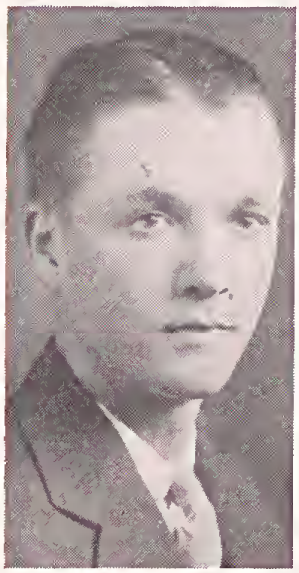

HARPER BARNES
President of the Student Body

There is no espionage or monitorship on the Carolina campus, the honor system replacing these systems by confidence in student honor. The theory is that, since there is no police system or espionage, students will act spontaneously and fairly upon any breaches of honor and will submit any such offenses before their representative tribunal —the Student Council.

The Honor System must not be confused or misinterpreted, however, as to deal with breaches of conduct, for it is concerned with breaches of honor alone—with offenses of lying, cheating, and stealing. To mistake the meaning of the Honor System is to destroy it.

Nowhere does individual responsibility play so important a part as in instances where honor is involved on the campus; it is an obvious fact that there will always be a certain percentage of students who will fail to realize their responsibility and who abuse the privilege granted to them. But those who are unable to live up to the standards and level demanded by the Honor System will eventually fall from their positions of respect on the campus or in life, for the Honor System is the guiding principle in both the life at the University and after graduation.

Responsibility is the involved element in the Campus Code, which replaces any fixed rules or laws of conduct by the requirement that as Carolina students we conduct ourselves as gentlemen. The student must interpret the code himself, for there is no honor attached but rather a personal obligation.

So here, as in the Honor System, individual responsibility is an integral factor; it is incumbent upon the student to conduct himself at all times in the manner of a gentleman, and it is furthermore his duty, insofar as it is appropriate, to note that his fellow-students do likewise.

The main purpose of the Student Council at Carolina is to investigate and try all reported breaches of the Campus Code and the Honor System, and to take any such action as these principles require to remedy and prevent such violations. Its decrees are designed to be corrective rather than retributory; its hearings are investigations rather than prosecutions.

The council is composed of ten members as follows: one elected from each of the three upper classes, one each from the professional schools—Law, Medicine, and Pharmacy—one representative from the preceding council, one from the school of engineering, and the president and vice-president of the student body.

Members of the Student Council, 1933-34

HARPER BARNES ..... *President*
LEE GREER ..... *Vice-President*
JOHN O'NEIL ..... *Senior Representative*
EDWARD MARTIN ..... *Junior Representative*
CARL DUPREE ..... *Sophomore Representative*
BENTON BRAY ..... *Member of 1932-33 Council*
JULIE MCMICHAEL ..... *Law Representative*
RALPH FLEMING ..... *Medical Representative*
R. R. WELLS ..... *Pharmacy Representative*

Class Officers

VIRGIL WEATHERS
President of the Senior Class

Seniors

VERGIL WEATHERS ..... *President*
GEORGE BRANDT ..... *Vice-President*
FORNEY RANKIN ..... *Secretary*
DAN JONES ..... *Treasurer*

Juniors

STUART AITKEN ..... *President*
SIMMONS PATTERSON ..... *Vice-President*
J. D. WINSLOW ..... *Secretary*
JACK POOL ..... *Treasurer*

Sophomores

RUSSELL MICKLE ..... *President*
MORTY ELLISBURG ..... *Vice-President*
VANCE YOUNG ..... *Secretary*
JAKE AUSTIN ..... *Treasurer*

Y . M . C . A .

President's Message to the New Men

The University of North Carolina Young Men's Christian Association offers to the class of 1937 a cordial welcome, and desires to help you live the four most profitable and happy years of your life.

The Y. M. C. A., being one of the major activities at Carolina, offers you a unique opportunity for character and spiritual development through your own activity. It stands for the principles on which Christian religion has been built. It endeavors to lead students of this University and the people of this community to faith in God through Jesus Christ and His way of life. It endeavors to lead them into membership and service in the Christian religion and to promote their growth in such faith and character; so that in united effort the will of God will be made effective in human society through practical service and an ethical and altruistic outlook.

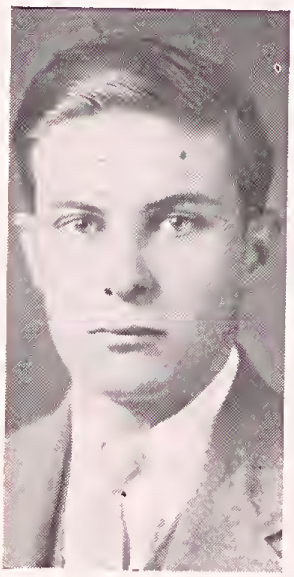

JOHN ACEE
President of Y.M.C.A.

But the interests of the Y. M. C. A. are not solely religious. It is interested in vital problems and attempting to solve them. It furnishes personal and welfare service to all, including personal guidance and self-help assistance. It is a voluntary, student organization; operated by students for students, and we invite you to actively participate in its work and join in its fellowship.

To both old and new men the Y. M. C. A. hopes that the coming year will show a growth in you spiritually, physically, and morally, as well as socially and mentally. Whether you have the time or the inclination to work with us, we at least hope that you will feel free to call on us at all times for any assistance that we may render.

Throughout the coming year may we all strive to give our best to the University, both in class work and in outside activity so as to advance not only ourselves, but the entire student body of Carolina.

Sincerely,
JOHN M. ACEE,
Pres. Y.M.C.A.

Y. M. C. A. BUILDING
Center of Campus

Importance and Purpose

Since being founded in 1844 by Sir George Williams of London to fulfill the need for some organization to promote daily prayer and spiritual uplift, the Young Men's Christian Association has become the largest student organization in the world. There are in America today over 2,085 Y. M. C. A.'s with a total membership of over 925,000. This includes the 700 schools in the United States which have Y. M. C. A.'s on their campuses with their 79,000 student members.

This organization that today encircles the globe and daily brings men and boys of fifty-three countries into a closer fellowship with Christ was established on the Carolina campus in 1860, being preceded in college organization only by Michigan and Virginia.

The general purpose of the Y. M. C. A. is:

(1) "To lead young men to faith in God through Jesus Christ."
(2) "To lead them into membership and service in the Christian Church."
(3) "To promote their growth in Christian faith and character, especially through the study of the Bible and daily prayer."
(4) "To influence them to develop themselves in united effort with all Christians in making the will of God effective in society and in extending the Kingdom of God throughout the world."

The primary purpose of the University Y. M. C. A. is a life of service at the University which will extend to the entire student body and to the community in such a way as to cause all with whom it comes in contact to seek ideals of self denial and provide true Christian leadership. The Carolina "Y" also endeavors to provide means whereby students may enrich their religious life.

Organization

The Carolina Y. M. C. A. building erected in 1904 with funds raised by students and faculty occupies a site in the heart of the campus and provides office headquarters for the Y. M. C. A., including a self-help bureau. The "Y" building also provides room for the University Book Exchange, the Bull's Head Book Shop, and conference rooms for the cabinets and other organizations on the campus as well as a lounging room and a recreation room. It is at the disposal of students at all hours. Use it freely.

Membership

At the last legislative session of the National Council of Y. M. C. A.'s, held in Chicago in June 1933, the basis of membership was made broader than ever before. Under this new ruling any one is eligible to membership in the Y. M. C. A. who is a member of a christian church, or whether a church member or not, may become a Y member by subscribing to the statement of purpose of the Y. It was also ruled that women as well as men shall be eligible to membership in the Y on the above basis. This means that at Carolina women students as well as men are eligible to membership in the Y. M. C. A. At the University the contribution of two dollars to the Y. M. C. A. brings a full-fledged membership which is recognized by all city Y. M. C. A.'s throughout the country. Through participation in Y activities on the campus, by attending at least six cabinet meetings during the school year, a membership in the local Y only is obtained.

The Cabinets

The direct policy of leadership of the student Y. M. C. A. belongs to its officers who are elected by the membership of the various cabinets. The class-cabinet system is used at Carolina in order to permit an unlimited number of students to participate in the program and work of the association.

The policies of the Y. M. C. A. are led and controlled by the student officers of the association which are picked from the junior and senior members of the *Junior-Senior Cabinet.*

Freshman Friendship Council

The *Freshman Friendship Council,* acting as a sub-cabinet to the *Junior-Senior Cabinet* is composed of all freshmen who have participated in a HI-Y Club or a prep school Y. M. C. A., and others may be elected because of their keen interest in the association. In fact any member of the incoming freshman class may become a member of the council. This council operates to bring before the freshman class the full program of the "Y." There is also a Sophomore Cabinet composed of the second year men who have been faithful members of the *Freshman Friendship Council* and others who wish to join.

FRESHMAN FRIENDSHIP COUNCIL

The Program

With an organization with such a varied program as the Y. M. C. A. it is not likely that the entire program will appeal to any one student. However, the University "Y" is an organization of, for, and, for the most part, controlled by the students. Its program is adopted in such a way as to best meet the needs of the campus; thus of necessity it must be broad with sufficient variety to interest various types of students.

The work of the major divisions of the program is divided into committees and small groups devoted to specific tasks. This sub-division of the work enables every student to participate in the field of "Y" work with which he is most interested. The student should make known the choice of field either to the officers or to the committee chairmen.

Divisions of Work

Following are a few of the divisions of the program activity open to the "Y" worker as is his choice:

Religious and Devotional

University sermons, vespers, morning watch groups, devotionals in cabinets, special chapel exercises, services on special occasions such as Thanksgiving, Easter, and High School Week, organization and conduction of Bible study groups in dormitories and fraternities.

Campus and Community Service

The self-help bureau, work with the freshmen, infirmary visitation, work with the boys' groups in the community, conduction of socials and entertainments for the campus, work with the cabinets and committees thereof, personal work, cooperation with local churches, faculty and related organizations.

Educational

Cooperation in bringing speakers to the campus in all fields of thought, sending delegates to conferences and institutions, conducting a library and reading room especially for cabinet members, and securing publicity for meetings and speakers.

Extension

Conduction of deputation work to the high schools, churches, and towns in the state, undertaking of special foreign projects, co-operation with the World Student Christian Federation and regional and national branches of the Y. M. C. A.

The Employed Staff

The Carolina Y. M. C. A. employs a full time General Secretary, Harry F. Comer; and a self-help secretary, Edwin S. Lanier, who is now devoting part of his time to the operation of the self-help placement bureau.

HARRY F. COMER
General Secretary of "Y"

Mr. Comer has been connected with the work of General Secretary for over twelve years and is well prepared to carry on the work advising among the freshmen workers, and others of the association. His long experience enables him to keep up the continuity of the association work in the most genial manner possible. Officers and cabinet members find guidance in his counsel in various problems that come before them. The general secretary serves as a contact man with the University, the community, and the general Y. M. C. A. movement. He is interested in discovering and developing men with the best interests of the campus at heart and does much to train leaders for the "Y" work. As a part of the Y. M. C. A. program an information desk is maintained in the office of the general secretary where the freshmen and visitors to the Hill may go to make inquiries. Mr. Comer works with the "Y" workers in a spirit that gives them a joy in working with him. He is more than a coach; he plays the game along with the students who work under him.

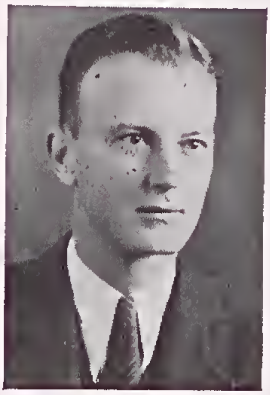

EDW'N S. LANIER
Self-Help Secretary of "Y"

The employment of a self-help secretary provides an effective agency for placing as many students as possible in profitable employment. Many students have been able to stay in school as a result of jobs obtained through contacts made by the self-help secretary. He is interested also in the moral and spiritual wellbeing of the students and is always ready and willing to hear your problems and help you solve them. All students should feel free to seek advice of the "Y" secretaries in any problem, personal or otherwise.

Under the supervision of the General Secretary, an Office Secretary, on duty throughout the school-year, handles all stenographic work for the General Secretary, the Self-Help Secretary, and the President of the Y. M. C. A.; keeps a record of the proceedings of the various student Cabinet meetings; operates the "Lost and Found Bureau"; keeps the master copy of the Student Directory; provides for the public a list of rooms, apartments, and houses in Chapel Hill for rent; notifies students of their long-distance telephone calls; and maintains a general information service.

Student Officers
1933-1934

JOHN ACEE ..... *President*

W. T. MINOR ..... *Vice-President*

JACK POOL ..... *Treasurer*

J. D. WINSLOW ..... *Secretary*

WM. T. MINOR
Vice-President of "Y" and Chairman of Freshman Work

Sophomore Cabinet Officers

J. C. GRIER ..... *President*
B. S. SMITH ..... *Vice-President*
RUSSEL MICKLE ..... *Secretary*
BILLY YANDAL ..... *Treasurer*

Board of Directors

(With date term expires)

F. F. BRADSHAW, 1934 ..... *Chairman*
HAROLD D. MEYER, 1934 ..... *Treasurer*

ROBERT B. HOUSE, 1934
ANDREW C. MCINTOSH, 1935
ERNEST L. MACKIE, 1935
ROBERT A. FETZER, 1935
ENGLISH BAGBY, 1936
MARYON SAUNDERS, 1936
E. J. WOODHOUSE, 1936

Ex-officio Members
FRANK P. GRAHAM
HOWARD W. ODUM
JOHN ACEE
JACK POOL

The Board of Directors is a group of local residents elected by the Active Membership of the Y. M. C. A. for a term of two years. This group meets at least four times a year and stands as an advisory body to student officers, committeemen, and employed staff, assumes final authority and responsibility for the financial welfare and needs of the Association, and bears the responsibility for the permanent conduct of the Association program.

Finance Report

The University Y. M. C. A. operates on an annual budget of approximately $9,000. Fifty-four percent of this amount is raised by cash appropriation of the University administration. The remainder is raised through the cabinets, the Board of Directors, and through voluntary contributions from students, faculty, alumni, and friends of the Association.

Upon registering in the University in the fall every student is given an opportunity to contribute toward the welfare and religious work of the "Y" on the campus. Any contribution, of course, is entirely optional, but it is hoped that even the student who may not feel a personal need of the services of the "Y" will contribute in consideration of the services rendered to the many who do need it, and for the program promoted on the campus by the "Y." Your pledge made during registration is collected by the University treasurer along with other fees. Student contributions range from two to ten dollars. Everyone who contributes as much as two dollars will be given a membership card, which is valuable for identification and for use in traveling through cities, as it entitles one to visitor's privileges in any city Y. M. C. A.

HILL MUSIC HALL

Chapel Hill Churches

Freshman Night

Each church of Chapel Hill observes freshman night on Friday evening of the first week of the school year. At that time there are informal, "get-acquainted" gatherings in honor of the men who have just arrived. It is a splendid plan to make arrangements to attend these socials, for they provide an excellent medium for sincere contacts and early church relationships at the University.

University Methodist Church

ALBEA GODBOLD, *Pastor*

9:45—Bible Classes
11:00—Morning Worship
6:45—Wesley Student Association
8:00—Evening Worship

METHODIST CHURCH

The Methodists of North Carolina have erected here at Chapel Hill a beautiful, well-equipped church for the benefit of the Methodist students attending the University. We would like you to make it your "church-home away-from-home."

The Wesley Student Association, of which John Entwistle is president, is responsible for all the young people's activities of the church. He and the officers of the association cordially welcome you and will do all they can to make you feel at home here.

The association offers each term several Bible courses on Sunday mornings at 9:45 o'clock. At 6:45 Sunday evenings a most interesting student hour is in order, the programs for which varies. There are also frequent week-day activities such as weinie roasts and picnics, and "at-homes" at the parsonage each Sunday evening after services.

You are invited to all services of the church, both the pastor and the members being anxious to become acquainted with you. The pastor is especially glad to have students call on him for whatever service he may render. He may be found in his study at the church during the morning hours and at the parsonage at 112 W. Franklin street at other times.

Chapel Hill Baptist Church

O. T. BINKLEY, *Pastor*

The Chapel Hill Baptist Church welcomes the privilege of meeting new students and adding more warm friendships. The pastor, the members of the local congregation, and the Baptists of North Carolina are seeking to provide a happy church life here that will contribute to the students stay in Chapel Hill *spiritually* as well as intellectually and physically.

Baptist students are invited to transfer immediately into the local church activity in order to adopt themselves correctly, spiritually, at the very beginning. It is to provide opportunity for students to become what they should be spiritually that the program of this church is planned.

The Baptist Student Union includes all student religious organizations in the church and elects its officers from its student members. The officers are only too glad to be of any assistance to any student at any time.

Every student who cares to, will find a place in some of the activities of the church. Sunday School classes and B.Y.P.U.'s are adapted to their needs. Students are used as church ushers, members of the church choir and in the Sunday School orchestra. The Baptist Student Union, whose officers are elected by the students themselves, includes all the student religious organizations of the church. The pastor is glad to have students call upon him at any time for whatever service he may render. During the morning hours he may be found in his study at the church. At other times he will be glad to see students by appointment. The church telephone number is 4381.

The Chapel of the Cross

(Episcopal)

ALFRED S. LAWRENCE, *Rector*

8:00—Holy Communion
11:00—Service and Sermon
7:00—Student Forum
8:00—Evening Service

Freshmen and new students are cordially welcomed to the Chapel of the Cross, and are asked to make themselves known to Mr. Lawrence as soon as possible after arrival in Chapel Hill.

Our policy is to have as little organization as possible, so that the church can be a spiritual home rather than a mere college club. The Parish House is always open to students and in it they will find excellent opportunity for study and reading. A good reading room is located on the ground floor, provided with books and magazines, and upstairs a number of small rooms are available for study purposes.

Every Sunday afternoon a tea is served from 4:30 to 6:00 o'clock, which offer an opportunity for students to meet each other and many of the people of Chapel Hill.

The telephone number of the rectory at 308 E. Rosemary Street is 5891 and of the rector's office at the Parish House, 6111. Office hours are daily from 9:00 o'clock in the morning until noon.

United Church

West Cameron Avenue — One Block beyond the Carolina Inn

REVEREND CLEVELAND R. DIERLAMM, *Pastor*

(The Chapel Hill Christian church merged with the Congregationalists in 1929. It is now called "The United Church of Chapel Hill.")

There is a cordial invitation extended to all students to attend the various church services offered here. The Sunday School meets every Sunday morning at 10:00 o'clock. The men's Bible class is conducted by Dr. Raymond Adams, and the women's class is led by Miss Clesta Penny.

The hour of worship at 11:00 o'clock presents an opportunity to worship with us in a liberal environment through a continuous effort of a sincere interpretation of Christianity. Associate membership is offered in a homelike and helpful atmosphere and in no way conflicts with your church affiliation at home.

Mr. Walter Patterson, University organist, is leader of music.

Presbyterian Church

Due to the death of the regular pastor, Dr. W. D. Moss, who had served this church for so many years, there is no regular pastor for this church at present. The Reverend Ronald Tamblyn was called to supply for the school year 1932-33.

All Presbyterian students are cordially invitied to attend the Sunday school, which begins at 9:45 o'clock each Sunday morning. Special classes are held for students. Dr. W. J. McKee will be in charge of one of these groups. Mr. Lacy Ranson is superintendent of the division.

YOU OF '37

WELCOME TO

Pope-Crowder Company

Headquarters for Student Supplies

"More Goods for Same Money—Same Goods for Less Money"

A 5% discount by turning in this ad

Everything—That's All

Look Neat from the Start

Wait until you get to the University for your hair cut. Why not have the best service from the best barbers?

University Barber Shop

Opp. Methodist Church on Main St.

Durham

Headquarters for CAROLINA MEN

■

Carolina's Smartest Shop for Discriminating Dressers

■

SCHLOSS BROTHERS
and
LANGROCK
CLOTHES
FINCHLEY HATS

■

DURHAM MEN'S SHOP

111 West Main St.
DURHAM N. C.

You are not "rough shod"

but right shod if we repair your shoes

There's class as well as comfort and economy for you at our shop.

Send or fetch 'em in

The University Shoe Shop

(PHONE 3171)

Second door from Post Office

Don't Forget
To Read

Page 72

Students'
Headquarters

ORGANIZATIONS

PLAYMAKERS THEATRE

Graham Memorial Student Union

Built as a memorial to Edward Kidder Graham, eighth president of the University, Graham Memorial is a student union constructed by contributions from alumni and friends, supported by student fees, and devoted entirely to student use.

MAYNE ALBRIGHT
Director, Graham Memorial

The Union was formally opened in October 1931 and has rapidly become the social and activity center of the campus. All student activities, student government, student publications, social and honorary orders and other organizations have their headquarters in the Union building. The equipment of Graham Memorial includes committee rooms for all student meetings, a Grill, a barber shop, a banquet hall, a completely equipped game room, bowling alleys, and a lounge for "genteel loafing," reading, and the entertainment of friends.

The Board of Directors of Graham Memorial consists of four faculty representatives, two members of the Alumni Association, and nine students, the president of the student body being *ex officio* chairman. Each two years the board appoints a recent graduate as director to take charge of the business management and the entertainment program of the Union. Besides housing the programs of other organizations the Union sponsors lectures, concerts, teas, receptions, recitals, and informal dances.

Upon registration every student automatically becomes a member of the Student Union and is entitled to full use of all its facilities.

GRAHAM MEMORIAL
Student Activities Building

Extra Curricular Activities

Extra curricular activities are an important part of college life. More time is put to studies than anything else, for being elected to Phi Beta Kappa, national honorary fraternity for scholarship, is one of the highest achievements which can be attained in college. However, no college career is really complete without participation in some campus activitity. Not only does such participation bring desired contacts and form lasting friendships, but it gives the student enjoyable and valuable experiences in college life; many find their real field of work by going out for some activity. Sports, publications, debating, dramatics, and various other things offer opportunities to men who are interested. There is chance for promotion and awards in the freshman year and in later undergraduate days chance for holding offices in the various organizations. The most important thing, more important than offices, is the trying-out, taking part, and getting experience through these activities. All new men should try-out for positions in the organization in which they are most interested. New men are wanted and welcomed by these organizations.

CLAIBORN CARR, *Editor*
Daily Tar Heel

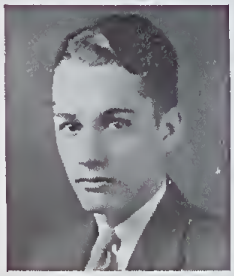

E. C. DANIEL, *Editor*
Carolina Magazine

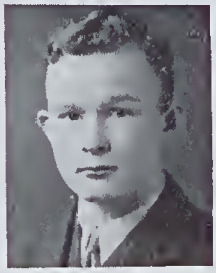

PETE IVEY, *Editor*
Carolina Buccaneer

The Publications Union Board

The Publications Union Board has financial control of all the official publications at the University. The Board is composed of two faculty members, appointed by the President, and three student members, elected from the student body, one from the Senior class, one from the Junior class, and one from the campus at large. A blanket fee of six dollars a year, charged in the registration fees, entitles the student to the *Daily Tar Heel*, the *Carolina Magazine*, the *Yackety Yack*, and the *Buccaneer*. This fee is much lower than that charged at most colleges as the publications are nearly self-supporting.

Student members of the Publications Union Board for 1933-34 are Phil Hammer, William E. Eddleman, and Robert Drane. Faculty members are Professors J. M. Lear and Phillips Russell.

Publications

DAILY TAR HEEL—Only college daily in the South. Published daily throughout the school year except during holidays and on Mondays. All new men given chance for position during try-outs in September and May. No experience needed to obtain reporters position. Departments include reportorial work, city desk, editorial and feature writing, and work in business office. Editor elected by campus. Managing editor and business manager selected by Publications Union Board. Claiborn M. Carr, editor; Thomas Walker, managing editor; Marcus Feinstein, business manager.

ALEX ANDREWS
Editor
Yackety Yack

YACKETY YACK—College annual. Positions open for new men on editorial board and business office. Experience not necessary. Offers work in cataloguing, photography, and listing. Try-outs announced in the fall. Editor elected by the campus, business manager by the P. U. Board. Alex Andrews, editor; John Barrow, business manager.

CAROLINA MAGAZINE—Bi-monthly literary magazine. Contributions of poetry, articles, essays, or fiction will be considered by the editor, assisted by an editorial staff. E. C. Daniel, editor.

BUCCANEER—Monthly college humor magazine. Opportunities offered for cartoons and humorous writings. Pete Ivey, editor; F. Pendleton Gray, business manager.

(Offices of all publications on second floor of Graham Memorial student building.)

HONORARY ORGANIZATIONS

PHI BETA KAPPA (Φ B K). North Carolina Alpha chapter of the national honorary scholastic fraternity. Students elected who average at least "B" (92.5%) on twenty-four courses passed during the first or last eight quarters of their college career. Those making the highest grades automatically become officers.

Members of North Carolina Alpha elected last spring, 1933, are as follows: John T. O'Neil, president; Alex B. Andrews, vice-president; Fred J. Allred, Maurice V. Barnhill, Jr., Thomas W. Blackwell, Jr., William F. Blount, Melvin J. Brown, Whitfield Cobb, Jr., Ansley Cope, Alfred G. Engstrom, Sydney Franklin, Frank Ginsberg, William C. Griffin, C. C. Hamlet, Paul R. Hayes, Theodore T. Herring, Willard C. Hewitt, Floyd D. Higby, Jr., Roy M. Humphreys, John E. Hunter, Sessler C. Isley, Erwin Jaffe, Robert J. Mebane, Jr., Edward G. Michaels, Elmer R. Oettinger, Jr., Frank M. Parker, Daniel Weiner, C. T. Woollen, Jr., W. Robert Woerner, Joseph H. Patterson, George Shpack, Francis D. Williams.

GOLDEN FLEECE. Considered the highest honorary order on the campus. Each year this organization "taps" the most outstanding seniors or rising seniors in various fields of University activity. Students are chosen on the basis of their character and achievements.

Members who were tapped last spring, 1933, are, in order of the tapping:

Virgil S. Weathers, Donald C. Shoemaker, Emerson P. Dameron, B. Harper Barnes, H. Nutt Parsley, John T. O'Neil, Robert W. Barnett, George F. Brandt, Elbert C. Daniel, Jr., Claiborn M. Carr.

MONOGRAM CLUB. Composed of men who have earned their University letter in one or more sports; any student receiving his "NC" automatically becomes a member of the Monogram Club. Its purpose is to promote a closer relationship among the athletes now in school, and it sponsors an annual reunion of all alumni Monogram members.

MUSICAL AND DRAMATIC ORGANIZATIONS

UNIVERSITY BAND—In the fall plays at all University gatherings, such as football games, rallies, and mass meetings. In the spring is conducted as a symphonic concert unit. Previous experience in musical organizations is the only requisite for eligibility by the student. T. Smith McCorkle, director.

UNIVERSITY ORCHESTRA—Composed of students, faculty, and townspeople with try-outs for places. Open to all with previous experience. Tenders concerts on various occasions, including three regular performances on the campus every year. T. Smith McCorkle, director.

SALON ENSEMBLE—Composed of eighteen student musicians selected for ability and versatility. Any student with experience is eligible. Presents series of free concerts on the campus and takes extensive tours within and outside of the state. Performs at all functions of the Carolina Playmakers. Thor Johnson, conductor.

GLEE CLUB—Open to all University students. Composed of approximately thirty voices. Presents concert in student assembly and takes various annual tours. Try-outs for places conducted. Dr. Harold S. Dyer, director; Lonnie Mann, president.

INSTITUTE OF FOLK MUSIC—Organized to stimulate interest and research in North Carolina composition and to perpetuate the folk music. Composed of townspeople, students, and faculty, and state devotees to folk music. Dr. Harold S. Dyer, chairman; Lamar Stringfield, research associate.

PHI MU ALPHA (Φ M A—Alpha Rho chapter)—National honorary and social musical fraternity. Sponsors American Music programs, brings one outstanding musical artist to the University yearly, plays host to musical conventions and concert performers. Membership by invitation only. William L. Hunt, president; Thor Johnson, vice-president.

CAROLINA PLAYMAKERS—Dramatic organization producing original and professional plays, with performances in the Playmakers or Forest Theatres on the campus. Makes three state tours each year. Try-outs conducted with all students eligible for acting or producing. Specializes in folk drama. Frederick H. Koch, director; Samuel Selden, technical director; Harry Davis, business manager.

DEBATING ORGANIZATIONS

DEBATE COUNCIL—Debating policy is controlled by the Debating Council, composed of four students, two elected from the campus at large and two

appointed by the speakers of the literary societies, and three faculty members appointed by the President of the University. About twenty-five intercollegiate debates are scheduled each year with trips taken into the North and South. A debate with a British University is held in December. Freshmen are eligible for intercollegiate debating. Lack of experience no handicap.

DEBATE CLUB—A group of students interested in debating who meet once a week in Graham Memorial to discuss and study questions of national and international interest and to conduct try-outs for debates. Several faculty members in attendance at the weekly meetings. Any one may attend.

LITERARY SOCIETIES—The Dialectic Senate and the Philanthropic Assembly were founded in 1795 for the purpose of training their members in debating and public speaking as well as in the rules of parliamentary procedure. Each society meets in its respective hall every Tuesday night. Discussion of timely questions are conducted. Freshmen are taken into membership.

TAU KAPPA ALPHA (T K A)—A national honorary debating fraternity All classes eligible except freshmen.

THE UNIVERSITY CLUB

The University Club was organized last May by a representative group of rising juniors with the following purpose: to provide entertainment for visiting athletic teams and to stimulate and foster a better and healthier school spirit. In connection with the latter aim, the club is sponsoring an extensive Orientation Week program for the freshmen.

Officers elected for the present year at the first meeting are Agnew Bahnson, president; Jack Pool, secretary; and Ralph Gardner, treasurer.

SCIENTIFIC ORGANIZATIONS

ELISHA MITCHELL SCIENTIFIC SOCIETY—A club which purports to encourage scientific work and research and to sponsor lectures on scientific subjects. The organization meets monthly and issues a *Journal* quarterly.

AMERICAN INSTITUTE OF CIVIL ENGINEERS—A national organization of civil engineering students. Membership excludes freshmen.

WILLIAM SIMPSON PHARMACEUTICAL SOCIETY—A society of students in the pharmacy school.

PHI ZETA NU (Φ Z N)—An honorary fraternity of electrical engineering students having a high record in scholarship and all-around ability. Sophomores, juniors, and seniors eligible for membership by invitation.

TAU BETA PHI (T B Φ)—An honorary engineering fraternity.

AMERICAN INSTITUTE OF ELECTRICAL ENGINEERS—A national organization of students in the electrical engineering school. Open to all classes above freshmen.

POLITICAL AND ECONOMIC ORGANIZATIONS

NORTH CAROLINA CLUB—Composed of students who are interested in the study of problems pertaining to North Carolina. Meetings are twice each month.

EPSILON PHI DELTA (E Φ Δ)—An organization which studies the diplomatic and economic relations between the United States and other countries. Membership by invitation to those other than of foreign birth.

AMPHOTEROTHEN—A debating society which discusses present-day problems and current happenings. Juniors and seniors are invited to membership.

LANGUAGE GROUPS

EL CLUB ESPANOL—A club composed of student and faculty members meeting monthly to converse in Spanish and discuss matters pertaining to Spain. Freshmen eligible.

CERCLE FRANCAIS—A group of students and faculty members interested in France and the French language which meets monthly. Faculty members give talks in French on various phases of French life and custom. Freshmen eligible to membership.

DER DEUTSCHE VEREIN—An organization of faculty and students who are interested in the language and customs of Germany. The meetings are conducted by members of the Germanic Language department at which a prepared program is presented, which includes singing of German folk and college songs and short talks in German. Freshmen eligible to membership.

SOCIAL ORDERS

ORDER OF THE GRAIL—A social order to promote a better Carolina spirit and better relationship between fraternity and non-fraternity men. The Grail gives nine Saturday night dances during the school year and annually awards a silver loving cup to the best freshman student-athlete. Thirteen sophomores and juniors are asked into membership each year.

MINOTAURS—A sophomore social order. Membership by invitation.

SHEIKS—A sophomore social order. Membership by invitation.

GIMGHOUL—An organization composed of juniors and faculty members. Membership by invitation.

GORGON'S HEAD—A junior social order. Membership by invitation.

GERMAN CLUB—University dance organization. Membership is open to all students above the freshman year, but is limited to 300. Freshmen may attend the Commencement dances.

"13" CLUB—An inter-fraternity sophomore ribbon society. Membership by invitation.

INTERFRATERNITY COUNCIL—An organization with one representative from each of the recognized national social fraternities in Chapel Hill. Has complete charge of enforcing rushing and pledging rules. Irvin Boyle, president.

UNIVERSITY DANCE COMMITTEE—A group of eleven students with a faculty adviser which regulates and supervises all dances given by students of the University.

WOMAN'S ASSOCIATION

JANIE JOLLY

The Woman's Association includes every co-ed at the University and is in control of the women's activities at Carolina. The association endeavors to create a unity and close relation of fellowship among its members and to encourage participation in useful activities. The officers for 1933-34 are: Janie Jolly, president; Jo Orendorff, vice-president; Elizabeth Johnson, secretary; Betty Durham, treasurer; Eleanor Bizzell, house president of Spencer hall; Jayne Smoot, president of Woman's Athletic Association. Mrs. Marvin Stacy is the adviser to women.

The Carolina Theatre

Chapel Hill has one of the best moving picture theatres in the State, a Carolina Theatre in the North Carolina circuit. The theatre runs six pictures a week, five shows a day; and Chapel Hillians, in its commodious auditorium seating 1,000, see the season's latest and best releases as early as New York and its companion larger cities.

The Carolina Theatre was established in 1927. Under the managerial directorship of E. Carrington Smith it supplanted the peanut throwing hurly-burly that was the old Pickwick Theatre, that uproarious house of entertainment in which peaceful enjoyment was forbidden and to which the quieter citizens of the campus dared not venture. The "Pickwick" has become a tradition now. The Carolina Theatre, in its stead, has become one of the most respected institutions on the campus.

Manager Smith gives away many tickets. During freshman week each year he acts host to the entire freshman class, admitting all its members to his theatre. Every University student is given a ticket on his birthday. Students in each dormitory are entertained at the theatre once a year. Fraternities, campus groups, athletic teams, members of University Publications who do notable work—all sample the hospitality of Manager Smith.

E. Carrington Smith is continually doing something for the town of Chapel Hill or for the University. His most recent benefaction made possible the re-painting of the town's Methodist Church steeple. The organ in Memorial Hall with which every freshman soon becomes familiar was placed there through his efforts.

SPORTS

LOOKING INTO KENAN STADIUM

To You '37

to SAVE your MONEY and HEALTH

drink

WHOLESOME MILK

Raw or Pasteurized

At EATING PLACES INSIST on products

from

Durham Road Dairy

"Chapel Hill's Own"

Grade A

Some Whom We Serve

Kappa Sigma	Harry's Grill	Carolina Inn
Beta Theta Pi	Cabin	D. K. E.
Zeta Psi	Sigma Chi	Phi Gamma Delta
Phi Delta Theta	Chi Psi	A. T. O.
Graduate Club	Pi Kappa Phi	Faculty Club
Gooch's Cafe	Crescent Cafeteria	
Buccaneer Club	Tip Top Inn	

Athletic Association

Every student is a member of the Athletic Association, the moving body behind all University athletics. Membership is accorded each student by virtue of a small fee paid in tuition. Because of this membership, the student is able to attend all home games of Carolina athletic teams free. The Athletic Council, which is a distinctly separate unit, is composed of athletic representatives from the alumni, the faculty, and student body. Three faculty members appointed by the President of the University; three alumni elected from that group; three student members, the President of the Student Body, the President of the Athletic Association, and the Monogram Club delegate constitute the Council. The Graduate Manager of Athletics and the Director of Athletics are the other remaining officials.

COACH "BOB" FETZER
Director of Athletics

Officers of the Association—The officers of the Athletic Association are elected at the regular spring elections of the student body. These officers for the year 1933-34 are: Dave McCachren, President, and Norment Quarles, Vice-President.

Election of Captains—The captains of each athletic team are selected by the monogram men in that particular sport at the end of each regular season. This year there will be no regular captain in football, this leader being appointed by the head football coach prior to each contest.

DAVE MCCACHREN
President of Athletic Association

Election of Managers—All freshmen are eligible to try out for sub-assistant managerships in the sport that they desire. Each man trying out is assigned to work one day with the varsity squad and another day with the freshman. At the end of the playing season the Director of Athletics, the coach of the varsity sport, the varsity manager, and the Graduate Manager recommend to the Athletic Council six men to serve in the capacity of sub-assistant managers during the sophomore year. Two from this group will be recommended for the assistant managers during their junior year. In the senior year one of these two shall serve as varsity manager while the other will act as assistant or freshman manager.

"CHUCK" COLLINS
Head Football Coach

Why Not You!

Before going into the ring the boxers eat at

Tar Heel Restaurant

Known for excellent food and service

Shell Service for you

When you and your family come to Chapel Hill, make a stop at

West Franklin Service Station
304 W. Franklin St.

Shell Gas & Motor Oil
Goodyear Tires & Tubes
Washing — Polishing
Greasing

Sparrow and Bowen

Campus Wear--

Denotes One's Individuality

Style -- Fit -- Quality

are Traditional Integral Factors Embodied in
CUSTOM TAILORING
from
Exclusive Imported and Domestic Fabrics by

STYLE ANALYSTS

THE TAILORED MAN

Your Clothes Artistically Tailored

Upstairs
Opposite Kress'

C. C. Ross
DURHAM

Dial N-2361
Appointments

Football

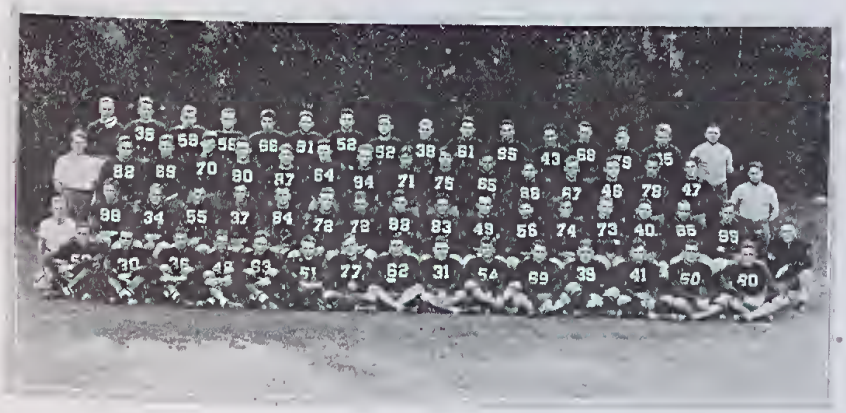

Captain of 1933-34 ..... Selected before Each Game
Managers for 1933-34 ..... R. J. Mebane, Jr. and S. H. Heist
Coaches ..... R. A. Fetzer, *Line Coach*; C. C. Collins, *Head Coach*; W. J. Cerney, *Backfield Coach*
Trainer ..... P. H. Quinlan

FOOTBALL SCHEDULE FOR 1933

Davidson College	September 30	Kenan Stadium, Chapel Hill
Vanderbilt	October 7	Nashville, Tenn.
Georgia University	October 14	Kenan Stadium, Chapel Hill
Florida	October 21	Gainesville, Fla.
Georgia Tech	October 28	Kenan Stadium, Chapel Hill
N. C. State	November 4	Raleigh
Wake Forest College	November 11	Kenan Stadium, Chapel Hill
Duke University	November 18	Durham
University of Virginia	November 30	Kenan Stadium, Chapel Hill

Summary of Football Season for 1932: Carolina and Wake Forest opened their respective football seasons, deadlocking in 0-0 tie. Carolina outplayed tho Baptists in every department of the game, but could not cope with the fine Wake Forest defense. Carolina next dropped two games to Vanderbilt, 39-7 and Tennessee 20-7. Carolina came from behind to tie Georgia 6-6. Georgia Tech, playing in Kenan Stadium before a homecoming crowd, ran riot beating Carolina 43-14. A highly touted N. C. State team was outgeneraled and beaten by a cleverly coached Tar Heel eleven; Carolina 13 and State 0. Again hitting their stride, Carolina licked the Florida 'Gators, playing in Kenan Stadium 18-13. The Tar Heels continued their winning streak by beating Davidson 12-0, before a large Alumni Day crowd there. Duke broke the long string of Carolina victories and beat Carolina 7-0 in Kenan Stadium as mud provided for the heart-breaking touchdown. Duke's win, first since 1893. A determined Virginia line turned back the Tar Heels 14-7 before a crowd which packed Scott Stadium, Charlottesville, on Thanksgiving Day. This was the first Cavalier win since 1926. A trying season gave rise to a team which gave their best in face of insurmountable obstacles, and the Tar Heels, usually regarded as an aggressive eleven gained a fine defensive reputation.

Varsity monograms were awarded the following players and managers: G. T. Barclay, G. F. Brandt, J. H. Burnett, S. M. Chandler, C. W. Collins, S. M. Cozart, W. D. Croom, J. W. Daniel, J. O. Frankel, H. W. Hodges, E. B. Kahn, J. H. Lassiter, N. J. McCaskill, E. H. Newcombe, B. C. Philpott, J. M. Phipps, J. F. Smith, J. M. Tatum, K. L. Thompson, N. A. Underwood, E. G. Walker, C. T. Woollen; and R. J. Mebane and S. H. Heist, Managers.

Basketball

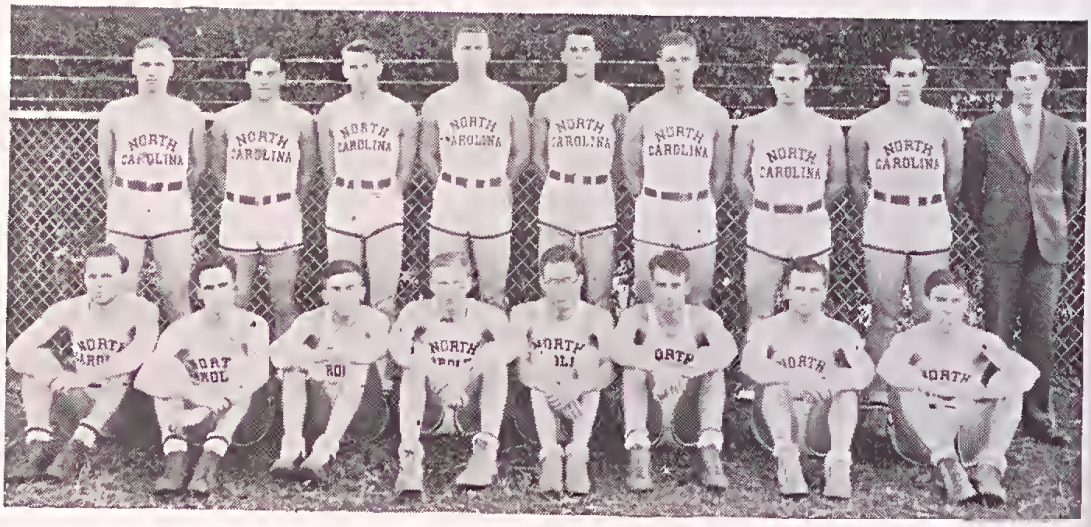

Dave McCachren ..... Captain, 1933-34
Tom Spencer ..... Manager
G. E. "Bo" Shepard ..... Coach

Summary of the 1932-33 Basketball Season: Opening the season with seven straight wins over fine state and Southern Conference foes, the Tar Heels seemed headed for another Dixie cage title, but then lost to Duke 36-32.

Carolina opened the annual northern trip with disappointing losses to Maryland 42-29 and Navy 66-40. Coming back Carolina swept opposition aside, beating V. M. I. and Washington and Lee for the second time. Duke, playing on the Carolina court, repeated almost to a detail their previous win and beat the Tar Heels 31-24. An unimpressive Carolina five wound up the regular season with slow wins over Davidson 39-26 and N. C. State 35-28.

In their first Southern Conference tournament game, Carolina drew their old enemy V. P. I., who had been vanquished in impressive fashion early in the season 58-26, and again beat the Virginia Tech quint, 32-27. Their next game will go down in basketball history. University of South Carolina, easily the tournament favorite, had routed Maryland in their first game 65-28. Carolina was the only team which came near stopping the Gamecocks. The South Carolinians were forced to overcome an early Tar Heel lead and tied the game up as the gun went off. After two extra periods of thrilling play, South Carolina out-scored the Tar Heels to win 34-32. The winning aggregation picked three Carolina men on its All-Opponents' five, which included all season play. The Tar Heels honored: Wilmer Hines, forward; Ivan Glace, center; and Virgil Weathers, guard.

Monograms were awarded: S. C. Aitken, W. E. Beal, G. F. Brandt, S. M. Chandler, I. M. Glace, D. P. Henry, Captain Wilmer M. Hines, Morris H. Long, D. D. McCachren, V. S. Weathers, and A. S. Cate, Manager.

Daily Contact with University Men

place us in a POSITION to be of HELP in selecting your FALL clothing and furnishings - - - -

There will be NO GUESS WORK about WHAT they're WEARING . . . YOU'LL SEE them on the Campus

PRICES here are COMPARABLE to those ELSEWHERE . . . and you WON'T waste money on WRONG STYLE - - - - - - - -

WE'LL be happy to SHOW our new goods when you ARRIVE - - -

Randolph-McDonald

Your Printing Problems

We will be glad to co-operate with you in solving your printing problems and creating jobs that are more expressive of you and your business. The better class of business demands better printing. We have samples of all the modern, distinctive papers and a large selection of type faces. Suggestions and designs are gladly offered when requested.

The Orange Printshop

CHAPEL HILL, N. C. -:- PHONE 3781

GIMGHOUL CASTLE
COUNTRY CLUB
MEETING OF THE WATERS
CAROLINA
INTRAMURAL FIELD
RALEIGH
GRAVE YARD
TIN CAN
HARK
MORE HEAD-PATTERSON BELL TOWER
TENNIS COURTS
BASE BALL AND TRACK
MURPHY (ENGLISH) (FR. SP. CLASSICS)
BINGHAM (COMMERCE)
MANNING (LAW)
SAUNDERS (HIST. + GOV)
QUADRANGLES
MANGUM
EMERSON FIELD
MIMOSA TREES
BYNUM GYM
STEELE "DORM"
LEWIS
MANLY
RUFFIN
BOO
CARR DORMITORY LAW
"BAR HARBOR"
CAROLINA
PLAYMAKERS
AYCOCK
GRIMES
"MED" BLDG
CALDWELL HALL
THEATRE
WISTERIA
DAVIE HALL
PHI SOCIETY
(1793) OLD EAST
NEW EAST (GEOLOGY)
HOWELL HALL (PHARMACY)
MAGNOLIAS
COKER ARBORETUM
ALUMNI BLDG
COED WALK
UNIVERSITY PRESS
DAVIE POPLAR
STUDENT PUBLICATIONS
SENIOR WALK
APPLE TREE
SPENCER HALL
"COED SHACK"
EPISCOPAL CHURCH
OLD CHAPEL
THE PRESIDENTS MANSION
DURHAM
GRAHAM MEMORIAL (STUDENT UNION)
FRANKLIN STREET
ΦΑ
ΣΦΣ

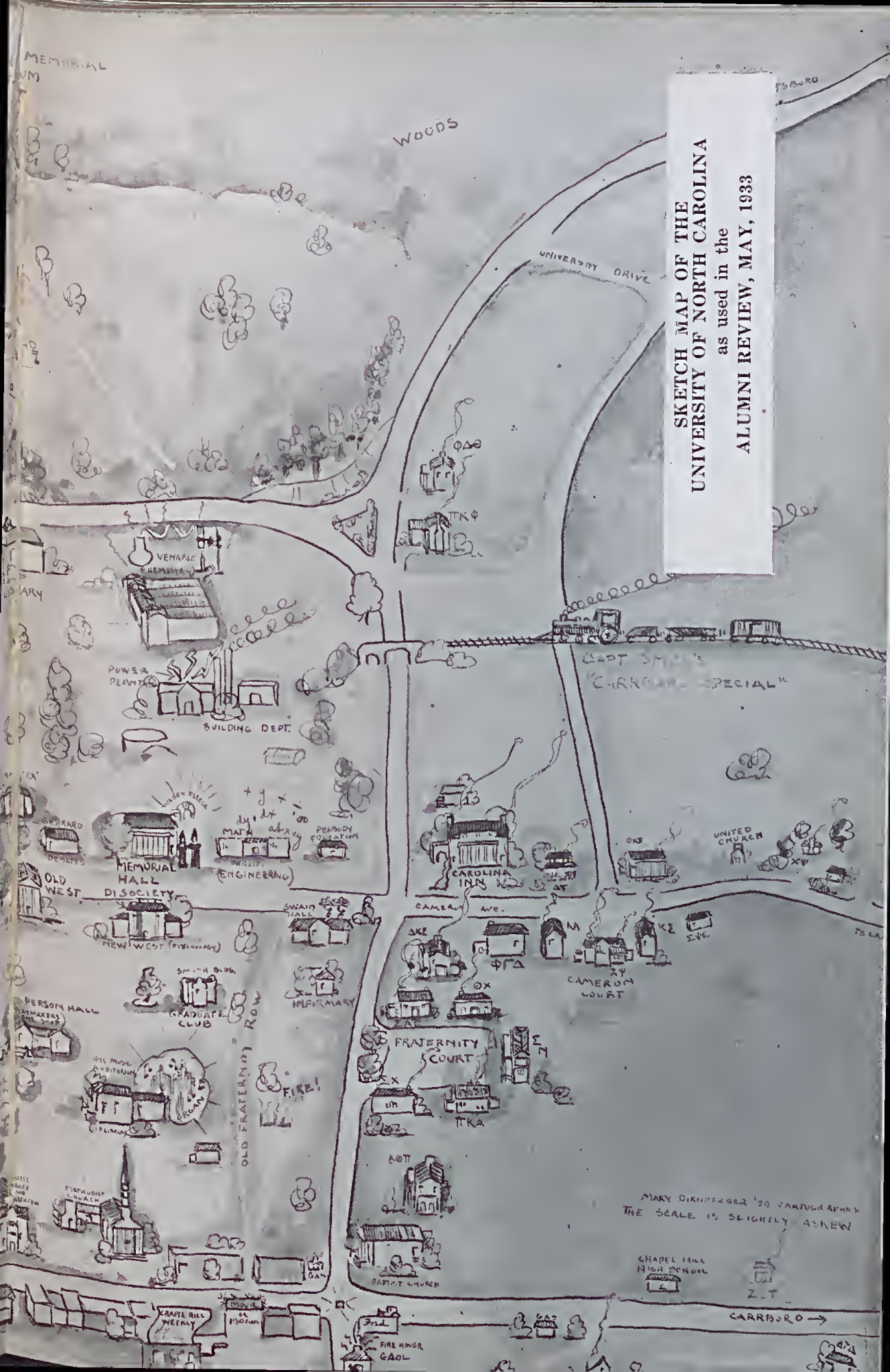

SKETCH MAP OF THE
UNIVERSITY OF NORTH CAROLINA
as used in the
ALUMNI REVIEW, MAY, 1933

Welcome to the University

Success Lies Ahead

Your work will require a sound mind in a sound body—This is possible only by proper nourishment.

WE OFFER YOU

Quality Food
Prompt Efficient Service
Congenial People

Dietetics and variety receive special attention in our menus

Open two hours each meal

THE . . . BUCCANEER . . . CLUB

Located just back of Hill Hall of Music

Cross Country

RANSON, *Coach*

Captain 1933-34 ..... L. G. Sullivan, H. S. Sullivan

Coach ..... M. Dale Ranson

1932-33 SCORES

U. N. C. 22	Florida 35
U. N. C. 41	Duke 17

Southern Conference run, held at Chapel Hill: Duke 23; U. N. C. 45; V. M. I. 68; and Tennessee 125. 5-mile course, 27:21.8 minutes.

Boxing

Captain 1933-34 ..... Platt Landis

Coach ..... Crayton Rowe

Manager 1933-34 ..... E. B. Kerr

ROWE, *Coach*

Last year's boxing season was marked with the all too frequently close and thrilling dual meets. The Tar Heel pugilists seemed to be the victims of circumstance, and at the close of the current season lost two tough meets, Penn State and Duke. Headlining the season was Norm Quarles' brilliant victory over Bobby Goldstein, Virginia's All-America All-time 135-pounder. In the annual conference ring tournament, Carolina took second with individual titles going to Quarles, 125; and Landis, unlimited. Probably the fight most truly typifying real Carolina spirit was Captain Marty Levinson's fight in the second round of the tourney. After cracking his wrist early in the match, Levinson continued to land telling punches, winning the decision.

1933 BOXING SCORES

U. N. C. 6	V. P. I. 2	U. N. C. 4	Virginia 4
U. N. C. 4	N. C. State 4	U. N. C. 2½	Penn State 5½
U. N. C. 6	V. M. I. 2	U. N. C. 3½	Duke 4½

Something New

Good Food at College

A Real Home for You at Chapel Hill

A home recently established in Chapel Hill for the particular purpose of making college life more pleasant. This is to notify freshmen and others that large comfortable rooms and well prepared food of the highest quality is available at reasonable rates.

Mrs. Susan C. Southerland

210 Pittsboro St.

Write for reservations or inquire when College Opens.

Wrestling

Captain 1933-34 ..... Clarke Matheson

Coach ..... P. H. Quinlan

Manager 1933-34 ..... James T. Barnard

QUINLAN, *Coach*

Season was unusually hard, with the team getting started late in the season. Highlights of the season were the brilliant fights staged against V. M. I. and Washington and Lee, recognized the finest mat teams in Dixie. Climax of the season: Carolina's triumph over Duke 20-8. Davidson tied Carolina to end the season. Percy Idol, 1932-33 unlimited and captain, won Dixie unlimited title in the Southern Conference tourney.

1932-33 SCORES

U. N. C. 14	N. C. State 18	U. N. C. 13	W. & L. 19
U. N. C. 14	V. P. I. 16	U. N. C. 20	Duke 8
U. N. C. 11	V. M. I. 15	U. N. C. 14	Davidson 14

A Message from the Cheerleader

Welcome, fellows! We have winning teams at Carolina because the players fight clean and hard. Coaches say "the folks in the stands have to fight too and let the teams know that we're behind them." We're counting on you men to join in and support the teams as they deserve. C'mon, fellows, make this year one for the "spirit of '33."

It's Carolina . . . . Win or Lose!

ERNEST W. HUNT, Chief Cheerleader.

You are requested to learn songs and yells by Davidson Pep Meeting.

See
Page 68

Important

Before You
Settle on Any
Place to Eat
Try a Meal Here

**Gooch
Brothers
Cafe**

Good Food, Service
and Prices

See the Latest

in clothes, hats, and haberdashery. Drop in our store when you are in Durham.

Miller-Bishop
INC.

108 Corcoran St.
Durham, N. C.

Tennis

(National Titlists for Third Year)

Captain 1934 ..... Dave Morgan
Coach ..... John Kenfield
Manager 1934 ..... Richard Weesner

Another fine tennis team which besides winning Southern Conference and state titles, continued Carolina's string of victories over eastern and northern universities, running their string to 64 straight triumphs. Hines won the singles title of Dixie while Wright and Hines paired for the Southern Conference doubles crown. This same team also won the state doubles title while Hines won the singles. Wright was runner-up in the Southern Conference tournament.

SCORES FOR 1933

U. N. C. 9	Wake Forest 0	U. N. C. 7	Navy 2
U. N. C. 8	Duke 1	U. N. C. 9	Maryland 0
U. N. C. 6	Davidson 0	U. N. C. 9	N. Y. U. 0
U. N. C. 7	Duke 2	U. N. C. 6	Army 3
U. N. C. 9	Wake Forest 0	U. N. C. 7	Yale 2
U. N. C. 7	N. C. State 0	U. N. C. 7	Harvard 2
U. N. C. 6	Appalachian State 0	U. N. C. 9	Brown 0

Brisk Brothers, Inc.

For the past 10 years the best dressed men at Carolina have been wearing Brisk Brothers clothes.

Our garments are cut to the individual's measurements, appropriately styled and fitted by an expert.

A wide range of the finest imported and domestic fabrics are available for your selection.

Our prices start at $40.00.

Watch for our representative at the Hill Dry Cleaners every two weeks.

Brisk Brothers, Inc.

Tailors

16 East 50th St., New York

Track

(Southern Conference Winners and State Titlists)

Co-Captains 1933-34 ..... Ed McRae and Ralston LeGore
Coaches ..... Bob Fetzer and M. Dale Ranson

The Tar Heels continued their twelve year dual meet record of undefeated track teams, which have suffered losses only twice during the regime of Coach Bob Fetzer, Princeton and Penn State. Carolina turned back such strong teams as Navy, Penn State, Virginia, and Duke and also won the Southern Conference outdoor track and field title while also copping the state crown.

1933 TRACK SCORES

Carolina-Georgetown — (No official score, practice meet)	Carolina 76 1-3 ..... Virginia 49 2-3
	Carolina 66 ..... Duke 60
Carolina 77 ..... Navy 49	Carolina 64 1-2 ..... Penn State 61 1-2

Southern Conference track and field games, held at Duke Stadium: Carolina 66; Duke 52; Virginia 35½; Clemson 17½.

State intercollegiate track and field carnival, held at Duke Stadium: Carolina 82½; Duke 62½; Davidson 12; N. C. State 6.

Honorary captains for the season terminated: Crook Stafford, field events, and Bob Hubbard, running events.

Golf

Captain 1932-33 ..... W. J. O'Brien
Coach ..... John Kenfield

SEASON RECORD

U. N. C. 10	Richmond Univ. 8	U. N. C. 2	Georgetown 4
U. N. C. 15½	W. & L. 2½	U. N. C. 6	George Wash. 0
U. N. C. 17½	Davidson ½	U. N. C. 9	W. & M. 9
U. N. C. 6	Duke 12	U. N. C. 16	Richmond Univ. 2
U. N. C. 12½	W. & L. 5½	U. N. C. 7	Duke 11

State individual honors, Alan Smith, Carolina. Duke first, Carolina second.

Southern Conference individual honors: Erwin Laxton, Carolina; and Carol Cramer, runner-up. Duke, team title; Carolina, second.

"BOARD" AT

Swain Hall

The University Dining Room

We feed more than one-fourth of the student body.

Swain Hall is the cheapest boarding house for good food.

EAT AT

Swain Hall

Baseball

(Southern Conference Titlist, State Champions)

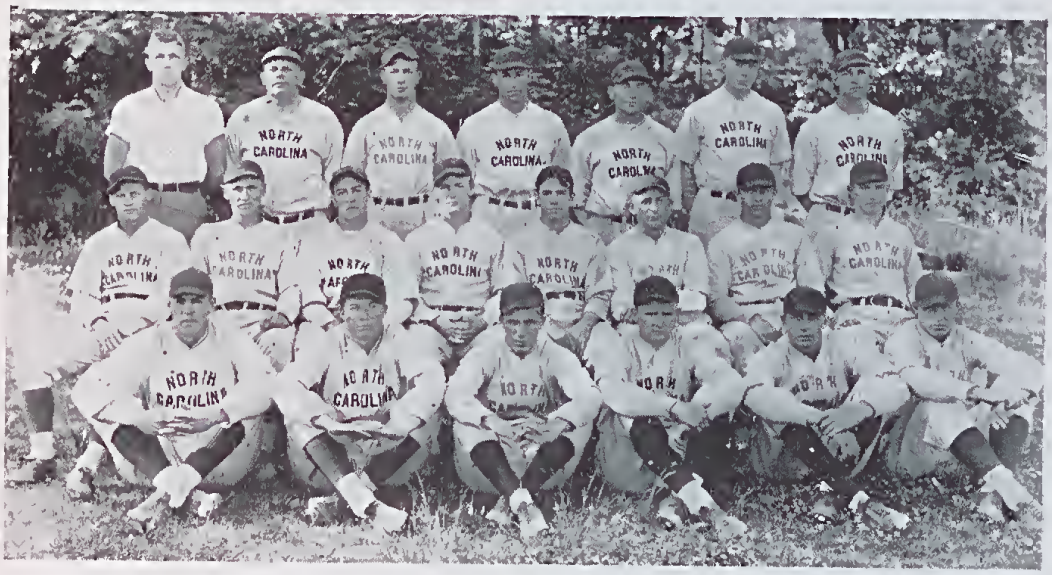

Co-Captains for 1934 ..... George F. Brandt and John M. Phipps
Coach ..... Bunn Hearn

During the second year of the tutelage of Bunn Hearn, former New York Giant star, Carolina came through in fine fashion winning both Conference and State titles. The Tar Heels won 10 Conference games while dropping their only Conference game to N. C. State 7-6. Later during the season, the Carolina nine snowed under the Techs 7-1. The highlights of the season were the two Duke victories, Carolina beating the Blue Devils for the first time since 1927. In both games, Joe Griffith, now with the Cleveland Indians, pitched the Tar Heels to victory. Johnny Peacock and Gene Zaiser, fine fielders, came through in fine style, giving Carolina needed hitting punch.

SEASON RECORD

Carolina	5	W. & L.	1	Carolina	7	Davidson	8
Carolina	5	Michigan State	6	Carolina	4	Wake Forest	2
Carolina	3	Michigan State	5	Carolina	6	N. C. State	7
Carolina	0	Elon College	1	Carolina	11	Virginia	1
Carolina	9	V. P. I.	5	Carolina	3	Wake Forest	0
Carolina	14	V. M. I.	0	Carolina	2	Duke	1
Carolina	2	W. & L.	1	Carolina	12	Georgetown	0
Carolina	5	V. P. I.	3	Carolina	11	Navy	3
Carolina	3	Davidson	4	Carolina	4	Randolph Macon	0
Carolina	3	Davidson	4	Carolina	7	N. C. State	1
Carolina	8	Maryland	0	Carolina	2	Duke	1

Won 16 ..... Lost 6

Finchley

FIFTH AVENUE
NEW YORK

CLOTHES : HATS · SHOES
HABERDASHERY

OF EXCELLENCE
AND CHARACTER DESIGNED
EXPRESSLY FOR COLLEGE MEN.
MODEST PRICES.

A FINCHLEY REPRESENTATIVE
VISITS YOUR COMMUNITY
AT REGULAR INTERVALS.

Intramural Athletics

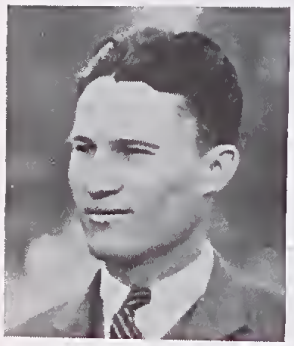

"Bo" SHEPARD
Director, Intramural Athletics

Carolina's athletic slogan, "Athletics for All" is probably best carried out in the extensive program of the Intramural Athletic Association, which provides all forms of sport sufficient for the participation of every member of the student body. "Bo" Shepard, director, is ably assisted in the work by Herman Schnell who with a corps of officials, selected from the older members of the student body, conduct the yearly program of the department. New forms of sport are added each year, contributing toward the increasing popularity of this department. Separate fraternity and dormitory leagues compete in each sport and the winners of each division meet at the end of the current season to determine the campus champion in each sport.

Intramural Winners for 1932-33

TAG FOOTBALL

Campus Champions	A. T. O.
Fraternity Champions	A. T. O.
Dormitory Champions	Lewis

BASKETBALL

Campus Champions	Old East
Fraternity Champions	S. A. E.
Dormitory Champions	Old East

BASEBALL

Campus Champions	Carr
Fraternity Champions	Beta Theta Pi
Dormitory Champions	Carr

TENNIS

Campus Champions	Carr
Fraternity Champions	Sigma Nu
Dormitory Champions	Carr

BOXING

Team Winners	Best House

WRESTLING

Team Winners	Best House

FREE THROW

Individual Winner	Alan Smith, A. T. O.

Frosh Teams of 1932-33

FRESHMAN FOOTBALL

COACH ODELL SAPP

W. Baucom, J. D. Womble, B. K. Milloway, W. R. Bullock, G. H. Arthur, E. R. Joyce, T. E. Cox, B. M. Brothers, W. J. Moore, J. R. McCachren, J. R. Brown, C. H. Phillips, H. H. Montgomery, W. J. Bryan, V. W. H. Webb, M. Nelson, A. C. Denti, M. Kanner, C. A. Pendleton, T. M. Evins, W. L. Reid, E. D. Phelps, E. T. Barwick, G. M. Yoder, H. P. Snyder, M. Ellisberg, O. R. Yeager, N. C. Speight, S. M. Hobgood, C. W. Sutton, J. S. Watkins, H. A. Mayo, Q. M. Whitaker, L. C. Skinner, Manager.

FRESHMAN BASKETBALL

COACH SANDY DAMERON

Raymond Glasgow, W. J. Moore, Gayle Togers, R. P. Guarino, M. Nelson, C. S. Tilley, J. R. McCachren, F. H. Orr, B. S. Willis, E. H. Keithan, W. H. Rankin, Joe Patterson, Manager.

FRESHMAN BOXING

(State Champs)

Baxter Brown, J. J. Flahurty, J. D. Hornaday, E. E. Eutsler, Nat Gennette, R. L. Henson, Max Frucht, C. W. Sutton, William Owlick, John Edwards, A. M. Dean, M. Kanner, Francis Glenn, M. Ellisberg, Kerr, Manager.

FRESHMAN TRACK

COACH DALE RANSON

(State Champs)

G. W. Arthur, S. M. Hanff, W. H. Rankin, W. B. Batt, B. C. Keeney, D. J. Ranson, R. D. Bear, A. Mark, R. P. Rosser, E. T. Barwick, J. C. Montgomery, W. G. Shipman, L. B. Conte, M. Moore, C. S. Tilley, R. L. Connelly, R. M. Neel, M. L. Tucker, T. M. Evins, Ben Napier, J. J. Walls, F. T. Glenn, R. C. Powell, B. Y. Yandell.

FRESHMAN GOLF

(State Champs)

Henry P. Hudson, Lane Fulenwider, R. A. Harris, (player-manager), Henry Valk.

MONOGRAM CLUB

Be satisfied from the start

Eat where you can select your own food and get it well prepared and at reasonable rates.

The Carolina Coffee Shop

We Invite Your Patronage!

Texaco Products
Firestone Tires

Washing — Polishing
Simonizing

—Certified Lubrication—

University Service Station

H. S. Pendergraft, prop.
Telephone 4041

Chapel Hill's Leading Clothiers and Furnishers

OFFER YOU

Up-to-the-Minute Style Advice
and
University Clothes

Tailored to Your Individual Measure and Taste

at

Prices You Pay at Home for Ready Made Clothes

Nationally Known Stetson Justly Famous

Cheers and Songs

HARK THE SOUND! (Tune: "Amici")

Hark the sound of Tar Heel voices
Ringing clear and true
Singing Carolina's praises,
Shouting "N. C. U.!"

Chorus

Hail to the brightest star of all!
Clear in its radiance shine!
Carolina, priceless gem,
Receive all praises thine.

Refrain

I'm a Tar Heel born
I'm a Tar Heel bred,
And when I die
I'm a Tar Heel dead.

'Neath the oaks thy sons, true-hearted,
Homage pay to thee;
Time-worn walls give back their echo—
Hail to U. N. C.!

Though the storms of life assail us,
Still our hearts beat true,
Naught can break the friendships formed
At dear old N. C. U.

So it's—
Rah, Rah, Carolina-lina
Rah, Rah, Carolina-lina
Rah Rah, Carolina!
Rah, Rah, Rah!

SPLIT CAROLINA

Ca—R—O! Li—N—A
Ca—R—O! Li—N—A
Ca—Ro—Li—Na
Ca—Ro—Li—Na
Carolina
Team! Team! Team!

YACKETY YACK

Yackety Yack Ray! Ray!
Yackety Yack Ray! Ray!
Carolina Varsity!
Boom Rah! Boom Ray!
Carolina!
Team! Team! Team!

"SONG OF THE CHEERIOS"

(Tune of the *Song of the Vagabonds*)
Rah, Carolina-lina
Rah, Carolina-lina
On to victory today;
Rah, Carolina-lina
Rah, Carolina-lina
Watch Ole Carolina play
Fighting, fighting, smashing down the field
On, on, on, we'll make the enemy yield
Rah, Carolina-lina
Rah, Carolina-lina
We will win today.

"CHEERIO YELLS"

"CAROLINA RAY"

Carolina Ray
Carolina Rah
Carolina Rah, Rah-Rah
Tar Heel team
Dam good team
Carolina Fight
Carolina Fight
U.-N.-C. Rah
Team, Team, Team, Rah
Team, Team, Team, Rah
Fight-Fight
Fight-Fight
Ray!

"SIX FIGHTS"

R-r-r-a-a-h
Rah-Rah-Rah
C-a-r-o—l-i-n-a
C-a-r-o—l-i-n-a
U.-N.-C.
U.-N.-C.
Fight like hell for Carolina
Fight like hell for Carolina
U.-N.-C.
U.-N.-C.
Fight
Fight
Fight
Fight
Fight
Fight
Rah!

U. N. C. LOCOMOTIVE

Rah! Rah!
U. N. C. Rah!
Hurrah! Hurrah!
U. N. C. Rah!
(Repeat from beginning)
Carolina!
Team! Team! Team!

CAROLINA LOCOMOTIVE

C-A-R-O-L-I-N-A (slow)
C-A-R-O-L-I-N-A (fast)
C-A-R-O-L-I-N-A (faster)
Carolina!
Team! Team! Team!

Get All Textbooks

at the

BOOK EXCHANGE

in the Y. M. C. A. Building

All Textbooks and University Supplies at Special Savings To Students

also

Smokes - Candies - Novelties

Read Good Books for Recreation

THE BULL'S HEAD

Y. M. C. A. Building

BOOKS

RENT those books with which you desire a speaking acquaintance - - - -

PURCHASE books whose hold on you will last a lifetime - - - - -

Magazines *Carolina Handcraft*

EUBANKS DRUG COMPANY

Dependable Druggists Since 1892

Nunnally's

and

Hollingsworth Candies

Eaton, Crane and Pike Stationery

ESSO Service

TIRES
ATLAS
BATTERIES

Verified Lubrication

Phone 3091

Orderly Courteous

Gene Strowd - Obie Davis

For your Dances, Football Games, Birthdays, and Pleasant Surprises,

SEND FLOWERS

from

Doyle FLORISTS

DURHAM, N. C.

Chapel Hill Store Opposite Bank

The German Club will use our flowers this year

LIPMANS

Suits and Top Coats

Tailored to your individual measure in the latest designs—Imported and Domestic Woolens.

$19.50 and up

The Newest in Furnishings

Outfitting the Carolina Man For the Past 10 Years

Lipmans

Next Door to Carolina Barber Shop

Fraternities at Carolina

Fraternities are groups of college men joined together for companionship. For this reason, the fraternity is essentially a social organization, although there are professional fraternities which choose their members solely from a special school of the University, such as the School of Medicine, the School of Law, etc. At Carolina there are twenty-seven national social, one local social, thirteen professional fraternities, and two sororities. A national fraternity is one which has chapters at various schools; a local fraternity consists of a single chapter and is active only in the school or college at which it was organized. The majority of fraternities in Chapel Hill own or rent houses in which the members live and, in some cases, have their meals.

IRVIN BOYLE
President Interfraternity Council

BIDS. Membership in these fraternities is by invitation. Each fraternity extends a bid to those men who are most congenial with its particular group; sociability in general, athletic ability, literary and scholastic attainments, personality, and character are also qualities which the fraternities take into consideration. Recommendations by alumni and fraternal connections in the family are instrumental in the pledging of new members.

RUSHING. The rushing season or period at which fraternities entertain prospective pledges begins one day after the first day of classes. Until this time there is a period of silence, during which there shall be no rushing of any kind nor any communication between members of a fraternity and freshmen. This first period of silence includes Freshman Week in addition to the first day of classes. It is important that new men co-operate with fraternity members in respecting the period of silence, since fraternities are responsible for any violation of rushing rules.

From Monday, September 25, 1933 to midnight of October 7, 1933—thirteen days—each fraternity will entertain freshmen to whom it is considering extending bids. All rushing-entertainment is restricted to fraternity houses and shall be limited to the hours of two to nine o'clock p. m., except on the last night (October 7) of rushing, when the time shall be extended to midnight.

The second period of silence shall last from midnight of October 7 to 2:00 p.m. of October 9. The purpose of this period of silence is to allow the freshman to consider the merits of the fraternities by which he has been rushed and to determine his preference. No freshmen are permitted to be rushed or communicated with by any fraternity man or his associates during the two periods of silence. No freshman will be permitted under any circumstances to spend time at fraternities outside of the above mentioned hours (two to nine p.m.) during the entire rushing season. And no fraternity man will be allowed to room with a freshman during rushing season or even to visit him at his rooms outside the regular hours.

DATES. Appointments between fraternity men and freshmen may be made only one week in advance. No freshman during the first two days

of rushing may make more than two dates with any one fraternity. No freshman shall be permitted to break any first date with a fraternity under penalty of being barred from fraternity membership.

PLEDGING. After the second period of silence, during which time the freshman is supposed to have determined his preference, each names his first, second, third, and more choices if he has them before the Dean of Students, who gives him a bid provided, of course, he shall have received one or more of them. Each freshman is given a bid from the fraternity of his first choice, if he has received one from that fraternity; if he has not he is given a bid from the fraternity of his second choice, and so on. No pledge made before this day on which bids are given out is legal. Both fraternities and freshmen can be punished for breaking this rule.

INITIATING. Only on the condition that he has passed five courses, making at least two "C's" (85), in two quarters, may a fraternity pledge be initiated. Any pledge not satisfying these scholastic requirements must wait until the following year to be initiated. Only on the condition that it attain a 3.5 (between a "C" and a "D") average in scholarship, may a fraternity be allowed to initiate new members. If, however, any fraternity does not attain such an average in the fall quarter, the whole fraternity will be on probation during the winter quarter to raise its average to the required 3.5. Provided this average is attained in the winter quarter the fraternity on probation may initiate in the spring quarter. If the winter quarter average of a fraternity on probation is less than 3.5, that fraternity may not initiate until it has raised its average to that point in some succeeding quarter.

ONE OF THE FRATERNITY COURTS

Men's National Social Fraternities

(As listed alphabetically in the 1933 Yackety Yack)

ALPHA TAU OMEGA (A T Ω). 303 East Franklin Street. FACULTY: Eugene C. Branson, Harry F. Comer, J. Gilbert Evans, Keener C. Frazer, Fletcher M. Greene, Howard R. Huse, John A. Hamilton, Gerald R. MacCarthy, T. Smith McCorkle, A. C. MacIntosh, W. D. MacMillan, D. A. MacPherson, John D. Watson, Rex Winslow. SENIORS: DuBose Avery, Joseph E. Gant, Francis B. Johnson, R. N. Lockwood, Bernard Menge, A. J. Pollard, Jr., M. S. Robertson, Jr., Alan A. Smith, J. M. Thompson, Jr., Thomas Webb. JUNIORS: B. S. Blanton, Jr., C. William Collins, Richard R. DeVane, Walter C. Erwin, Hal C. Miller, Jr. SOPHOMORES: Elden Bayley, Jr., M. H. Biggs, Jr., Thomas W. Crowell, W. H. DeVane, Carl J. DuPree, J. R. Fulghum, James B. Jackson, Loren Joy, Floyd A. Northrop, Wylie F. Parker, Claude W. Rankin, Jr., Richard W. Ryan, Clarence Stimpson, Jr., William F. Strayhorn, Jr., Hal M. Walton, Jr.

BETA THETA PI (B Θ II). 114 South Columbia St. FACULTY: Alvin S. Wheeler, Kent C. Brown, R. B. Sharpe. SENIORS: William C. Jones, Jr., Robert R. Reynolds, Jr., Walter Ridenhour, M. W. Thompson, Jr. JUNIORS: Frank P. Abernethy, Henry A. Betts, James T. Cordon, Robert H. Crowell, Mark Dunn, Frank M. Hargreave, Herman G. Nichols, William W. Olive, Hubert H. Rand, Ab Ricks, Richard W. Weesner, Franklin Wilson. SOPHOMORES: L. J. Brandt, F. R. Causey, G. W. Coan, S. R. Collett, A. M. Donahue, W. C. Idol, Jr., Donald Jerman, H. C. Lane, Z. V. Linker, Woodrow Massey, James Mehaffy, S. M. Parker, Jr., Robert Phifer, Waldo Porter, Jr., R. C. Powell, W. L. Reid, Jr., David Robinson, Nello Teer, William Tennille, Lawrence Thompson, C. F. Tomlinson, Jr., Crampton Trainer.

CHI PHI (X Φ). 227 East Franklin Street. FACULTY: George F. Sensabaugh, Thomas J. Woofter, Jr. SENIORS: W. Sterry Branning, Charles D. Evans, Everett M. Jess, Joe Morris, William W. Sloan. JUNIORS: Lewis A. Peeler, Richard J. Somers, Lyndon S. Tracy, Jr., Vincent H. Whitney. SOPHOMORES: Albert Boynton, George Currie, Henry P. Hudson, Marvin M. Jones, Fred Lennon, James R. Renshaw, W. Neville Sloan, Albert Stier.

CHI PSI (X Ψ). 321 Cameron Avenue. FACULTY: W. C. Coker, R. E. Coker, W. D. Toy, G. C. Taylor, A. R. Hollett. SENIORS: H. W. Beebee, William Bonyun, William Harris, M. M. Heber, R. S. Reynolds, Wyant Wilday. JUNIORS: James Barnard, Charles Beaudry, William Cowhig, Abbott Dibblee, Leo Manley, Ralph Myers, Lester Slade. SOPHOMORES: Vincent Bauckney, William Chichester, R. G. Holman, Donald Kavanaugh, D. A. LaBourne, Philip Lawrence, Gayle Rogers.

DELTA KAPPA EPSILON (Δ K E). 132 Columbia Street. FACULTY: William M. Dey, Francis P. Venable. SENIORS: B. Irvin Boyle, J. Henry Burnett, Robert W. Gold, Basil W. Hall, John A. McGlinn, Jr., Brodie C. Nalle, Jr., Charles T. Woollen, Jr. JUNIORS: Frank Alexander, Esley O. Anderson, Alonzo Dill, John C. B. Ehringhaus, Ralph W. Gardner, William S. Harney, Charles M. Shaffer, Simmons Patterson, Jack M. Pruden, Joseph H. Saunders. SOPHOMORES: William J. Berry, Jack O. Dunn, Alex S. Hanes, Cummins A. Mebane, J. Gilmer Mebane, Lewis S. Morris, James G. Peters, Charles H. Phillips, Ben S. Willis.

DELTA PSI (Δ Ψ). 111 West Cameron Avenue. SENIORS: William F. Blount, Jr., John R. Dillard, F. Pendleton Gray, Jr., John L. Hammer, Jr., Stanley H. Heist, Neill A. Jennings, William R. Rockhill. JUNIORS: Samuel S. Hollingsworth, Dudley L. Jennings, Mahlon K. Jordan, John E. Reyburn, George Rhoades. SOPHOMORES: Francis L. Bowen, John D. Clark, Thomas P. Good, Philip G. Hammer, Howard B. Hoyt, Dundas Leavitt, Alexander H. McLeod, Jr., Thomas W. Paxton, Harry C. Schaack.

After Dark--

One's Attire Should Be Immaculate in Every Detail

Style -- Fit -- Quality

are Traditional Integral Factors Embodied in

CUSTOM TAILORED

Evening Clothes

from Exclusive Fabrics by

STYLE ANALYSTS

THE TAILORED MAN

Your Clothes Artistically Tailored

Upstairs
Opposite Kress'

C. C. Ross
DURHAM

Dial N-2361
Appointments

PORTRAITS

COMMERCIAL

Wootten-Moulton

Your

Photographers

LOCAL POSTALS

CAMERA STUDIES

DELTA TAU DELTA (Δ T Δ). 216 West Franklin Street. FACULTY: Charles D. Beers, C. H. Chadbourn, Harold D. Meyer. SENIORS: J. William Davis, W. Randall Fowler, Virgil J. Lee, James D. Matheson. JUNIORS: Joseph G. Farrell, Jr., A. Kirk Hardee, O. T. Parks, Charles A. Rouiller. SOPHOMORES: Justin L. Jackson, H. Douglas Joyce, Robert S. McCollum, Robert T. Woodruff, Jr.

KAPPA ALPHA (K A). 110 West Cameron Avenue. FACULTY: J. G. deRoulhac Hamilton, William Jenkins, Edgar W. Knight. SENIORS: James W. Blackhurst, George F. Brandt, Clifford C. Glover, D. Allen Green, Montague McGill, James B. Person, John M. Phipps, John H. Wiggs, Jack G. Tillery. JUNIORS: Edgar G. Broadhurst, John J. Binder, Edward Everett, Robert T. Ferguson, William Gilman, Francis T. Harrell, John M. Hundley, James H. Morgan, Oliver Schriver, Richard Willis, Bates Wilson, Sanford Young. SOPHOMORES: William Binder, Elliot Cooke, Castleman Chessley, Phillip Gossett, B. M. Keever, Henry Mayo, J. R. Shull, B. S. Skinner, DuPont Snowden, W. F. Woodard.

KAPPA SIGMA (K Σ). 202 Cameron Avenue. FACULTY: John Grover Beard, Robert A. Fetzer, Elmer G. Hoefer, Sturgis E. Leavitt, Marcus C. S. Noble, I. W. Rose, E. J. Woodhouse, Charles T. Woollen. SENIORS: Thomas S. Bennett, Barrie B. Blackwelder, Jr., John Bass Brown, Jr., McCorkle Caldwell, J. M. Rennie, Newman A. Townsend, Jr., Lemuel P. Tyree, Jr. JUNIORS: Sherwood Hedgpeth, James A. Houston, R. D. Ison, Jr., Henry G. May, John Sharpe May, James C. Steele, Jr., Henry L. Young, Jr. SOPHOMORES: Thomas E. Cox, Jr., Charles W. Edwards, Jr., Charles M. Ivey, Jr., Edward J. Macon, Jr., Roy P. Rosser, Jr., Roscoe Sandlin, David S. Siceloff, George T. Stronach, Jr., William Watson.

LAMBDA CHI ALPHA (Λ X A). 204 Pritchard Avenue. FACULTY: A. K. King, Rupert B. Vance, Karl Fussler. SENIORS: Thomas H. Broughton, Archie R. Davis, Robert Giles MacFarlane, Harry S. Willey, Jr. JUNIORS: Ernest B. Blood, Alan P. Carey, Donald H. Eason, Allen King, James R. Lothian. SOPHOMORES: Lee C. Ashcraft, Wilbur B. Batt, Irvin G. Blackwood, Robert R. Dalzell, Val Edwards, James Marshall, John A. Mitchener, Alfred J. Surowiec, Lawrence S. McBride.

PHI ALPHA (Φ A). 219 East Franklin Street. SENIORS: George Dorfman, Morris Krasny, Seymour Lorberaum, Sam Samson. JUNIORS: Albert Greenberg, Milton Lozowick. SOPHOMORES: Bernard Friedman, Max Frucht, Sam Giddens, Sol Hayes, Leon Kaplan, Edwin Kahn, Stanley Levitt, Milton Margulis, Frederick Shulman.

PHI DELTA THETA (Φ Δ Θ). 304 South Columbia Street. FACULTY: William S. Bernard. James A. Williams, J. N. LaConte, Thomas F. Hickerson, William F. Prouty, Preston C. Farrar. SENIORS: John M. Acee, John K. Barrow, Jr., William E. Davis, Jr., William Alfred Enloe, Jr., Leonard L. Hutchison, William A. Mace, Jr., Lonnie B. Mann, Jr., Henry S. Sullivan, Louis G. Sullivan, William Kirk Swann, Jr., Irvin B. Tucker, Jr., T. Bradford White, Jr. JUNIORS: Patrick H. Branch, Jr., Curtis L. Cloud, John D. Hershey, Hugh A. Moffit, Jr., William C. Scott, Robert H. Williams, Earl W. Wolslagel. SOPHOMORES: Frank R. Anders, John Formy-Duval, Jr., William H. Herring, L. Sneed High, Charles Holley, William Jervey, J. Alfred Miller, David W. Mosier, John I. Munyan, C. Edward Orr, William S. Prevost, Frank B. Rogers, Bert S. Smith, Frank W. Smith, John S. Watkins, C. Frank Watson.

PHI GAMMA DELTA (Φ Γ Δ). 108 Cameron Avenue. FACULTY: Ernest L. Mackie, Sterling A. Stoudemire, James B. Bullitt. SENIORS: R. Stokes Adderton, George T. Barclay, Robert L. Bernhardt, William T. Hussey, Walter R. Jones, Edwin W. Kerr, Evan G. McIver, Stephen H. Pitkin. JUNIORS: Walter C. Bateman, Henry C. Bridgers, Luther C. Bruce, William K. Faison, Henry L. Hodges, John T. Hoggard, Robert Howard, E. Buchanan Lyon,

L A C O C K'S
Shoe Shop

Everything in Shoe Repairing

For 18 years the student Shoe maker.

L A C O C K'S
Electric Shoe Shop

"Nothing But the Best"
in Shoe Repairing

Welcome to Carolina

WHEN IN DURHAM MAKE OUR SHOP YOUR HEADQUARTERS—MEET YOUR FRIENDS HERE.

Pritchard-Bright & Co.

Clothiers & Furnishers

Washington Duke Hotel Bldg.
Durham

"Tomorrow's Styles—Today"

This Slip - - - -

If brought to our office on or before Oct. 15 along with the purchase of a $1.50 book of pressing tickets entitles the holder to one suit pressed free.

The Hill Dry Cleaners

"Student Service to Students"

Phone 5841

Courteous Service

Stewart W. Mosebrook, Harry Williamson, Henry Rancke, W. Blount Rodman, Francis T. E. Sisson. SOPHOMORES: John Chapman, Sam Clark, James Craighill, Louis Fisher, Walter Graham, Tom Hicks, Scott Holman, Frank Jenkins, James Johnston, James Keel, Burchill Kimble, Ralph Leach, Roy Litaker, Hunter Lott, Billy Patterson, Louis Tebeau.

PHI KAPPA SIGMA (Φ K Σ). 203 West Cameron Avenue. FACULTY: Isaac H. Manning, Robert H. Sherrill, English Bagby, Gregory H. Paine, Henry H. Williams, Samuel Selden, J. Merritt Lear. SENIORS: Maurice V. Barnhill, Jr., Myrl J. Carson, James B. Farr, Eugene P. Odum, Frank M. Parker, James S. Queen, Robert A. Reid, Edward M. Spruill, Gilbert S. Taylor. JUNIORS: Fred Dossenbach, John W. McFeeley, Frank J. MacIntosh, Philip W. Markley, George W. Marsden, Thomas Jay Marsden, Nicholas H. Powell, Guy J. Rhawn, George C. Rowe. SOPHOMORES: Bernard Brown, Matthew Hackett, Richard V. McPhail, Barnard Perry, John M. Queen, John A. Walker.

PHI SIGMA KAPPA (Φ Σ K). 202 West Rosemary Lane. FACULTY: R. B. Lawson, A. M. White. SENIORS: Millard H. Bennett, Roy B. Chapin, F. Gerard Wolke, J. Vernon Randolph. JUNIORS: Braxton H. George, E. Avery Hightower, Paul F. Kaveny. SOPHOMORES: William S. Callander, Thurman H. Ennis, S. Wallace Flemming, Carl R. Fry, James E. Fuller, J. P. Irwin, Jr., William J. Scott, William F. Yandell.

PI KAPPA ALPHA (Π K A). 106 Fraternity Court. FACULTY: Gustave A. Harrer, John E. Carroll, George M. McKee, George G. Killinger. SENIORS: James H. Clifford, George R. Little, Jr., Roscoe D. MacMillan, Jr., Hugh Sawyer, Donald C. Shoemaker, Karl Sprinkle, Walker Stamps, Robert Woerner. JUNIORS: John W. Callahan, Jr., John G. Carpenter, Albert L. Clark, Parsons Howell, Donald Jackson, Allan D. Steele, Frank Thompson. SOPHOMORES: H. C. Baggett, E. K. Britt, Benjamin Brothers, W. R. Bullock, P. McNeely Deaton, Thomas Faucett, T. B. French, P. W. McKee, W. J. McKinnon, J. S. Rhodes, Jr., A. B. Sample, T. B. Slade, III, D. B. Spiers, J. J. Thrower, Jr.

PI KAPPA PHI (Π K Φ). 300 South Columbia Street. FACULTY: Dudley D. Carroll, William A. Olsen, Coryduń P. Spruill, C. F. Wilkinson, George Howard, J. W. Culbertson. SENIORS: W. H. McAllister, D. G. McLeod, T. B. Spencer. JUNIORS: H. E. Anderson, I. B. Fonvielle, D. W. Hanks, T. Holt, J. McInnis, B. A. Macon, H. S. Messick, R. A. Pool, A. A. Williams. SOPHOMORES: Jimmy Beckwith, Albert Bell, Francis Breazeale, Jack Cannon, Robert Davis, Walter Gregg, Jack Hamilton, Gilmer Harris, Henry Henderson, Dan Holler, Edward Joyner, Cecil Pendleton, John Trask, Bill Wallace, Vance Wertz, Wharton Winstead.

SIGMA ALPHA EPSILON (Σ A E). 103 Fraternity Court. FACULTY: Robert Connor, Almonte C. Howell, Charles Wettach, Edward V. Howell, George F. Horner, Charles Morris, W. W. Pierson, Jr. SENIORS: Alex B. Andrews, III, Claiborn M. Carr, Jr., Ansley Cope, Jack Guyton, W. C. Harris, Jr., W. T. Minor, Jr., David B. Morgan, James C. Shuford, Harley F. Shuford, J. R. Wall. JUNIORS: Eben Alexander, Calder Atkinson, Agnew Bahnson, Fred Bahnson, Malcolm Bell, James Cope, Henry Emerson, Claude Freeman, Mason Gibbes, Emmet Joyner, Frank Kenan, Fred London, Howard Manning, Frank Miller, Alan McDonald, Hoke Pollock, Will Sadler, Albert Simonds. SOPHOMORES: James C. Craig, Newton DeBardleben, Edwin S. Dillard, Samuel Elmore, Fred Eagles, V. Q. Guion, R. A. Harris, Albert MacMillan, William Rankin, David Scott, L. W. Smith, James L. Sprunt, Jr., Van W. H. Webb, Francis W. Worth.

SIGMA CHI (Σ X). 102 Fraternity Court. FACULTY: John W. Lasley, Roland P. McClamroch, Fred B. McCall, F. H. Koch, W. C. George, H. G. Baity. SENIORS: James H. Barnes, Frank H. Crowell, John W. Entwhistle, Alexander Hardin, Earl Harllee, Jr., R. M. MacMillan, Ed G. Michaels, II, John F. Shuford, Johnnie E. Way, William R. Wood. JUNIORS: George

WELCOME, CLASS of '37

GOLD SEAL

Grade A Pasteurized

MILK

Before Breakfast Deliveries Made to
Your Room Door

GOLD SEAL
DURHAM DAIRY PRODUCTS INC.
DAIRY FOODS

J. C. Lane, Manager

Phone 7766

Durham Dairy Products

INCORPORATED

Uptown Store Located 140 E. Franklin St.

Blanton, R. Theodore Broyhill, Robert P. Cooper, Carl D. Cramer, James M. Gosslar, Charles S. Hubbard, F. Chapin Litten, Foster B. Thorpe, Sam A. Wilkins, Jr. SOPHOMORES: Raleigh H. Allsbrook, John E. Barney, Robert Covington, Locke Craig, Samuel H. Hobgood, Barnaby C. Keeney, John Mills, John Morrison, Jr., Edward Rehm, Archibald H. Scales, Theron A. Upchurch, John E. Woltz.

SIGMA NU (Σ N). 109 Fraternity Court. FACULTY: Kenneth B. Byerly, William D. MacNider, S. M. Breckenridge, Earle E. Peacock, Archibald Henderson, J. B. Woosley, J. C. Lyons, T. P. Noe, Jr. SENIORS: William Bynum, John D. Leak, George H. Malone, Bruce S. Old, W. Tom Old, Jr., John T. O'Neil, James G. Pace, L. David Lynch. JUNIORS: Eugene C. Bagwell, Jr., Robert F. Blount, W. Tom Bost, Jr., Bryan W. Carr, Branch Craige, Jr., Alfred G. Eskridge, Ivan M. Glace, Jr., Phillip R. Goodwin, J. Lawrence Jones, Jr., Homer F. Lucas, Jr., William D. McKee. SOPHOMORES: William H. Anderson, John S. Bost, Mossette L. Butler, J. William Connor, Eugene E. Eutsler, Jr., Edward F. Jackson, Francis T. Justice, Langdon C. Kerr, Jr., Marcus G. Lynch, Howard A. Mayo, J. B. Powell, Hugh W. Primrose, Kirby Smith, Jr., T. C. Stamey, Myers Whitaker.

SIGMA PHI EPSILON (Σ Φ E). 210 Cameron Avenue. FACULTY: J. P. McDowell, C. E. Ray, Odell Sapp. SENIORS: Cornelius Bretsch, Cicero A. Frazier, Roger Harper, Raymond Sawyer, Jessie R. Johnson. JUNIORS: George E. Brown, Jr., Lynch Cline, Clifton R. Faucette, George C. Franklin, Ernest T. Ingle, Harlee M. Odum. SOPHOMORES: Nelson Lansdale, Emmet S. Lupton, D. J. Walker, William F. Wolcott.

SIGMA PHI SIGMA (Σ Φ Σ). 106 Pickard Lane. FACULTY: Otto Stuhlman, Jr. SENIORS: John B. Brewer, John A. Jackson, Melville A. Taft, Jr. JUNIORS: P. A. George, Robert Lovill. SOPHOMORES: Kenneth Froneberger, William P. Grier, Jr., Thomas F. Hennis, Paul C. Hutchison, George Noulles, Herbert P. Stallings, Warren K. Wright.

TAU EPSILON PHI (T E Φ). Chase Avenue. JUNIORS: Monroe Evans, Sidney Gross, Hyman Rubin, Lloyd Sovitsky, Henry Pearson. PLEDGES: Robert Eisenberg, Mortimer Ellisberg, Marcus Feinstein, Arnold Jacobs, Murray Kanner, Robert Lessem, Robert Novins, Lester Ostrow, David Plesser, Joe Sugarman, Joseph Zaglin, Irvin Suss.

THETA CHI (Θ X). 107 Fraternity Court. FACULTY: Samuel H. Hobbs. SENIORS: R. C. Holt, R. LeGore, J. N. Nowell. JUNIORS: H. K. Bennett, S. L. Harrison, R. B. Nowell, William Shay. SOPHOMORES: King Barker, John Clarke, Luther Cromartie, Richard Kelly, William McCollum, Walter McGuire, Francis Neal.

THETA KAPPA NU (Θ K N). 219 Ransom Street. FACULTY: Lee M. Brooks. SENIORS: William D. Croom, John F. Hunter, Ralph D. Myers, Richard L. Winslow. JUNIORS: James D. Berry, Tom H. Lever. SOPHOMORES: E. R. Carpenter, W. L. Daniels, Horace Fussell, W. F. Henderson, D. F. Keaton, M. T. Winslow.

ZETA BETA TAU (Z B T). 149 W. Franklin Street. SENIORS: John F. Alexander, Julian C. Frankel, Julian H. Meyer, Elmer R. Oettinger, Jr. JUNIORS: Louis L. Avner, Berl M. Kahn, Joseph M. Lichtenfels, II, Lee M. Seegall, John T. Schiller, Jack B. Straus. PLEDGES: Charles S. Korman, Arthur Simkowitz, Harry Shill, Daniel Weiner.

ZETA PSI (Z Ψ). 200 Cameron Avenue. FACULTY: Edward T. Brown, George Howe, Charles S. Mangum. SENIORS: Marcellus J. Best, T. Winfield Blackwell, Jr., M. Woodward Glenn, Phillip Sasser, Louis Whitehead. JUNIORS: David H. Bland, Percy Brown, Robert Drane, Charles N. Edgerton, Lee A. Folger, Herbert H. Harriss, William B. Harrison, R. B. Haywood, Erwin Laxton, Richard H. Lewis, Jr., Edward W. Martin, Herbert S. McKay, William Pitt, Jr., Charles T. Rawls, Brainard Rorison, Colin Stokes, W. L.

THE BEST SERVICE IN TOWN

Special club rates to all students

Johnson-Prevost Dry Cleaning Co.

PHONE 7011

Students' Headquarters

Across the street from the Student Union

— — — — — — — — — — — —

Bring this coupon to office, buy $1.50 book of (5) pressing tickets, and get one suit pressed free.

Name .....

Address .....

Happy—Snappy—Service

NOT GOOD AFTER OCTOBER 15

Freshmen Only

Tabb, Jr., Joseph C. Webb, John Q. Withers. PLEDGES: G. H. Arthur, E. B. Clark, T. M. Evins, Nat Gennett, F. T. Glenn, S. M. Hanff, H. B. Haywood, H. D. Haywood, A. J. Maupin, Malcolm Moore, J. M. Parrott, Jr., J. J. Tolson, H. L. Valk, P. P. Williams.

Men's Local Social Fraternity

SIGMA DELTA (Σ Δ). 224 McCauley Street. FACULTY: James O. Bailey, William T. Couch, Henry N. DeWick, Milton S. Heath, George K. G. Henry, Murphy Dale Ranson. SENIORS: William R. Eddleman, Blair Holliday, George P. Millar. JUNIORS: F. Patrick Gaskins, R. G. Lewis, Craig S. McIntosh. PLEDGES: Raleigh W. Baker, DeWitt E. Carroll, William A. Florance, Victor H. Serunian.

Women's National Social Sororities

CHI OMEGA (X O). 523 East Franklin Street. SENIOR: Evelyn Page, JUNIOR: Rebekah Moose. PLEDGES: Dorothy Bradley, Elizabeth Coates, Mae Belle Draughan, Elizabeth J. Durham, Helen Edwards, Vivian Grisette, Peggy Ann Harris, Dorothy Insley, Kitty Makepeace, Dorothy Norman, Emma Ray, Laura Ross, Lore Royal, Jacqueline Small, Elizabeth Strickland, Catherine Winstead, Suzanne Winstead.

PI BETA PHI (Π Β Φ). East Rosemary Street. JUNIOR: Mollie Lue Daniels. SOPHOMORES: Betty Barnett, Grace Brown Bowes, Edna Cummings, Rena H. Henry, Katherine H. Jamieson, Elizabeth Johnson, Janie Jolly, Mary T. Parker, Margaret Rawlings, Eugenia Rawls, Ann Simms, Jane K. Smoot, Sarah D. Vann, Mary E. Watts, Helene B. Willingham, Charlotte B. Winbourne.

Men's Professional Fraternities

ALPHA CHI SIGMA (A X Σ). (Chemical). 425 West Rosemary Street. FACULTY: J. M. Bell, R. W. Bost, H. D. Crockford, F. K. Cameron, J. T. Dobbins, F. P. Venable, F. H. Edmister, A. S. Wheeler, F. P. Brooks. CLASS OF 1934: W. R. Bateman, F. H. Lentz. JUNIORS: J. B. Crutchfield, D. Fore, R. L. Huber, W. F. Hunter, Jr., G. Kyker, H. L. Nicholson, W. B. Rose, Jr.,

ALPHA KAPPA KAPPA (A K K). (Medical). 206 Cameron Avenue. FACULTY: L. G. Brown, G. W. Carrington, G. L. Donnelly, I. H. Manning. SECOND YEAR MED: T. S. Eddleman, Cameron McRae, C. S. Royster, G. C. Siske, Tom Stringfield, W. M. Summerville, James Watt. FIRST YEAR MED: B. Cates, J. H. Dellinger, R. G. Fleming, B. L. Heffner, W. O. Johnson, J. F. Merritt, J. H. Shuford. PLEDGES: G. V. Harris, John Heidenreicht, Clyde McCurry, R. L. McDonald, Willis Mitchell, Creighton Wrenn.

ALPHA KAPPA PSI (A K Ψ). (Commerce). FACULTY: E. H. Anderson, D. D. Carroll, L. J. Felton, J. S. Morrison, C. T. Murchison, E. E. Peacock, R. H. Sherrill. MEMBERS: R. S. Adderson, J. T. Baker, E. V. Hally, Jack Holmes, R. D. MacMillan, Jr., W. T. Minor. PLEDGES: Alex Andrews, C. F. Beaudry, J. J. Binder, C. B. Bretsch, C. A. Frazier, H. H. Harris, E. E. Joyner, F. H. Kenan, E. G McIver, Colin Stokes.

DELTA SIGMA PI (Δ Σ Π). (Commerce). 121 W. Rosemary. FACULTY: G. T. Schwenning, M. C. Taylor, H. D. Wolf, E. W. Zimmerman, C. Heer, M. S. Heath, J. G. Evans. CLASS OF 1933: S. R. Blair, V. L. Brown, J. M. Buie, J. T. Comer, G. E. Radford, C. F. Rhineheart, E. D. Umstead, Jr. CLASS OF 1934: N. Blaine, W. A. Enloe, Jr., W. R. Dawes, A. M. Pickett, H. S. Sullivan, L. G. Sullivan, J. L. Womble, Jr.

KAPPA PSI (K Ψ). (Pharmacy). 8 Cobb Terrace. FACULTY: J. G.

The Store for Students!

College Stationery, Looseleaf Note Books, Sheaffer and Wahl Fountain Pens, Letter and Card Files, Balfour's College Jewelry, Pennants, Belts, Birthday Cards.

Ledbetter-Pickard—Stationers

It Pleases Us to Serve You

W. C. Lyon Co.

Next to the Bank

Hardware, China and Glassware

Household Supplies

PHONE 6981

We Lend KODAKS

No rental fee and no deposit required from students.

Foister Photo Co.

Service Insurance and Realty Co.

General Insurance—Rent Service
Real Estate

PHONE 5271

Office in MacRae Building : Opposite the Post Office

Beard, R. W. Bost, H. M. Burlage, M. L. Jacobs, I. W. Rose. CLASS OF 1933: H. Gordon Brown, Martin L. Cline, U. Frank Crissman, Clayton S. Curry, Aaron T. Griffin, Frank B. Ham, Woodrow W. Johnson, Jasper Philips, Malcolm T. Upchurch. CLASS OF 1934: Henry C. Chapman, Roland A. Glenn, William H. Houser, Harmon C. McAllister, Lee M. Reinhardt, Robert R. Well. PLEDGES: Phillips A. Brame, Harry T. Murrell, Hallie C. Reaves, Oscar W. Smith, Mac W. Stevens, Woodrow W. Wilson.

PHI CHI (Φ X). (Medical). FACULTY: James B. Bullitt, William deB. MacNider. SECOND YEAR MED: Fletcher R. Adams, James Bunn, Chalmers R. Carr, Roy Franklin, Charles G. Mock, E. Cooper Person, Carl Pigman, Charles D. Rollins, W. Smith. FIRST YEAR MED: W. Martin Benzig, Alfred T. Hamilton, R. Henry Temple, William Withers, Tom Worth.

PHI DELTA CHI (Φ Δ X). (Pharmacy). 124 West Rosemary Street. MEMBERS: L. E. Bunch, H. M. Dellinger, W. G. Dudley, Jr., W. L. Hickmon, R. L. Lineberry, N. H. McCollum, J. D. Mitchell, F. M. Moss, L. N. Womble. PLEDGES: L. R. Creech, L. H. Crumpler, C. C. Hudson, S. D. Strain, R. R. Wilkerson.

THETA KAPPA PSI (Θ K Ψ). (Medical). 208 McCauley Street. SECOND YEAR MED: Glenn S. Dickson, J. Theda Ginn, June U. Gunter, E. Charles Powell, Paul H. Rhodes, Leo B. Skenn, Joseph R. Strauss, Arthur F. Toole. FIRST YEAR MED: Archie L. Barringer, Ernest W. Fisher, W. Royster Young. PLEDGES: Seth M. Beale, C. Paul Cameron, J. L. Fritz.

ALUMNI BUILDING

Live at home in Chapel Hill

Begin your college life in a happy way. Eat and room at

The Archer House

113 S. Columbia St.

Mrs. Victor Humphreys

Students!
Keep Abreast of the Times.

Carolina, National, and International News Coverage.

The Charlotte Observer

Foremost Newspaper in the Two Carolinas.

"Breakfast Time Service" on Campus

Send your subscription direct to Observer Circulation Dept. or see your local dealer.

See us for your

Radio and Reading Lamps

Everything Electrical

For any kind of electrical trouble call telephone 6161.

University Consolidated Service Plants

Electric & Water Division

Class Buildings of the Campus

ALUMNI BUILDING
Sociology - Journalism - Philosophy

BINGHAM HALL
Commerce

BYNUM GYMNASIUM
Freshman Gym Classes - Swimming Pool

CALDWELL HALL
Medicine

DAVIE HALL
Botany - Zoology

GERRARD HALL
Debating

HILL MUSIC HALL
Music

HOWELL HALL
Pharmacy

MANNING HALL
Law

MEMORIAL HALL
Freshman and Sophomore Assemblies - Student Entertainment

MURPHY HALL
English - French - Spanish - Latin - Greek

NEW EAST
Geology - Philanthropic Society

NEW WEST
Psychology - Dialectic Senate

PEABODY BUILDING
Education

PERSON HALL
Playmakers Scene Shop

PHILLIPS HALL
Engineering - Mathematics - Physics

PLAYMAKERS THEATRE
Drama - Experimental Productions - Plays

SAUNDERS HALL
History - Government - Germanic languages - English

SOUTH BUILDING
Administration - Office of President - Registrar - Dean of Students
Dean of Women - News Bureau - Alumni Office

VENABLE HALL
Chemistry

Prescriptions—Sheaffer's Pens—Tobaccos

Pritchard-Lloyd, Inc.

Druggists

The Rexall Store

MANNING PRITCHARD : PHILLIP LLOYD

Stationery—Soda—Whitman's Chocolates

Alfred Williams & Company

Books

School Supplies

Athletic Goods

Typewriter Sales,

Rentals & Service

Chapel Hill and Raleigh

Durham Public Service Co.

Chapel Hill Ice Plant

PHONE 4101

CAROLINA
THEATRE

A North Carolina Theatre Inc.

Strowd Motor Company

Authorized

Ford

Dealer
Since 1914

We Appreciate Your Business

O'Kelly Tailoring Company

North Columbia St.

Special rate for pressing

Oldest in Town
Phone 3531

University Printery

ZEB P. COUNCIL, Manager

PROMPT SERVICE

Phone 5301

Window Cards

Special Forms

Berman's Department Store, Inc.

Complete Line of Ladies' and Gents' Furnishings

Telephone 6921

LOWEST PRICES AND BEST QUALITY

5 & 10 Store on Second Floor

Next to Carolina Theatre

FANCY ICES SHERBETS

Durham Ice Cream Co.
Incorporated

BLUE RIBBON
Frozen Fast
ICE CREAM

Durham, N. C.

"Won Its Favor by Its Flavor"

BLOCKS PUNCH

WELCOME
to the
NEW CLASS

The Hill Bakery
Franklin St.

We Serve Chapel Hill

Compliments of

National Market Co.

237 S. Wilmington Street

Raleigh, N. C.

We Retail Meats at Wholesale Prices

Phone 3985

Durham
Morning
Herald
Leads in Sports

Delivered Anywhere in
Chapel Hill

**Seven days in the week
for 20 cents.**

Your
trial subscription
will be
appreciated.

Compliments

of a

Friend

Progressive Merchants Supporting
The University

The firms advertising in this book are supporting the University to the limit. It is they who will appreciate your patronage more than any other people and will deserve it.

Trade With Them

because they help Carolina students in every way.

BUSINESS MANAGER HANDBOOK.

Fresh Meats
and
Fresh Fruits and Vegetables
AT ALL TIMES

THE GREAT

Atlantic and Pacific Tea Co.